

A PLAT OF SURVEY IN SECTION 4, TOWNSHIP 33 SOUTH, RANGE 02 WEST, WILLAMETTE MERIDIAN, JACKSON COUNTY, OREGON

SURVEY FOR: BOISE CASCADE CORPORATION
P.O. BOX 100
MEDFORD, OREGON 97501

SURVEY BY: JAMES ARTMAN SURVEYING
P.O. BOX 576
WINSTON, OREGON 97496
(503) 679-7176

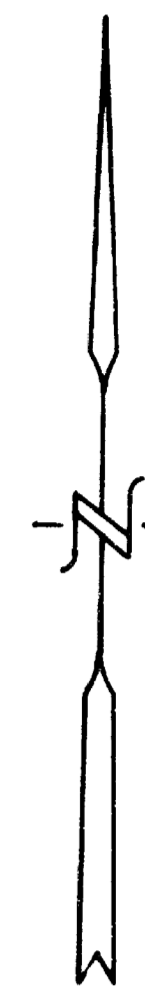
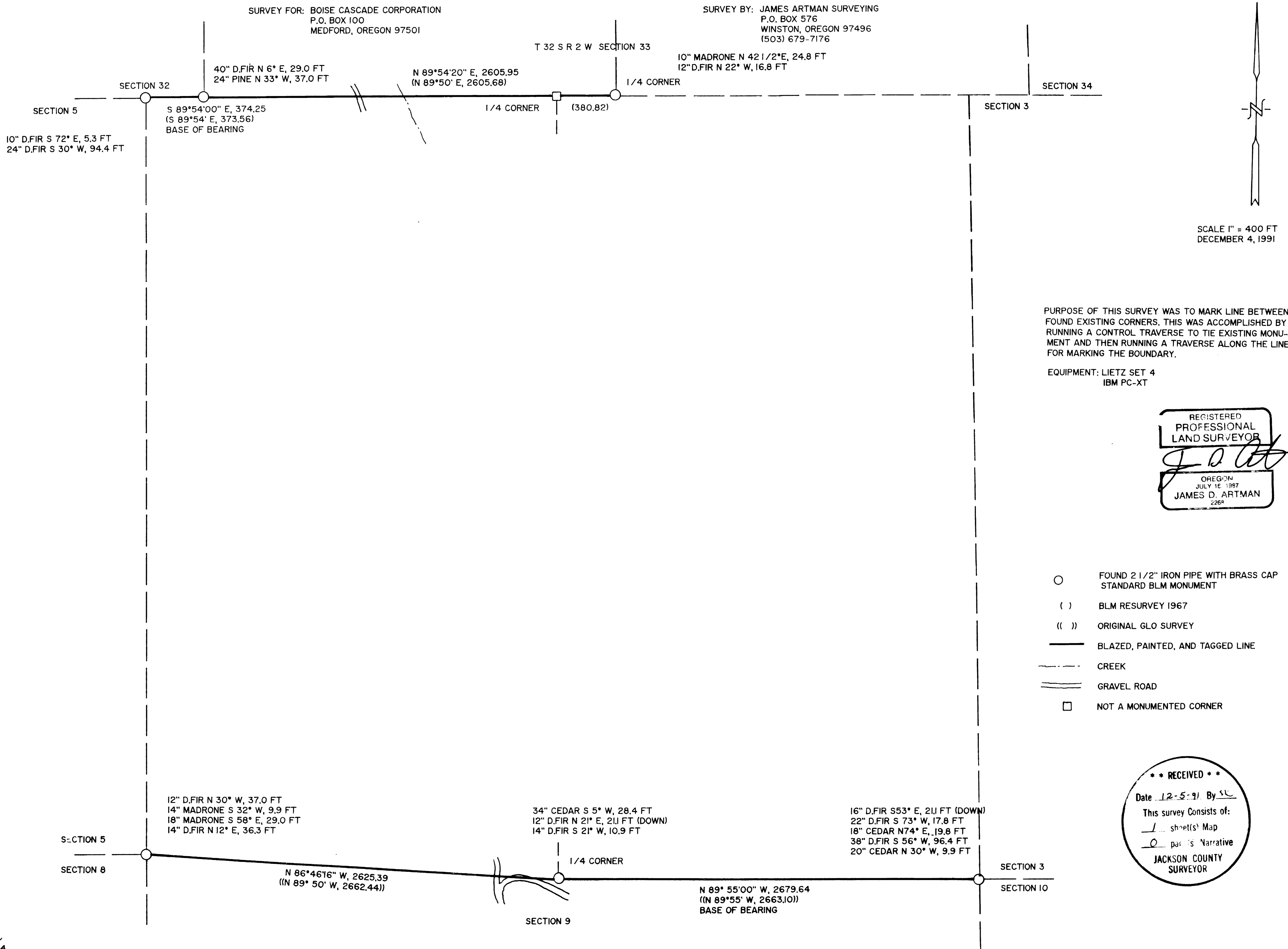

SCALE 1" = 400 FT
DECEMBER 4, 1991

PURPOSE OF THIS SURVEY WAS TO MARK LINE BETWEEN FOUND EXISTING CORNERS. THIS WAS ACCOMPLISHED BY RUNNING A CONTROL TRAVERSE TO TIE EXISTING MONUMENT AND THEN RUNNING A TRAVERSE ALONG THE LINE, FOR MARKING THE BOUNDARY.

EQUIPMENT: LIETZ SET 4
IBM PC-XT

REGISTERED
PROFESSIONAL
LAND SURVEYOR

J. D. Artman

OREGON
JULY 16, 1987
JAMES D. ARTMAN
226A

- FOUND 2 1/2" IRON PIPE WITH BRASS CAP STANDARD BLM MONUMENT
- () BLM RESURVEY 1967
- (()) ORIGINAL GLO SURVEY
- BLAZED, PAINTED, AND TAGGED LINE
- - - CREEK
- ≡≡≡ GRAVEL ROAD
- NOT A MONUMENTED CORNER

**** RECEIVED ****

Date 12-5-91 By SL

This survey consists of:
1 sheet(s) Map
0 page(s) Narrative

JACKSON COUNTY
SURVEYOR

TAX PLAT 33-02-04
TAX LOT 500 & 500