

2051

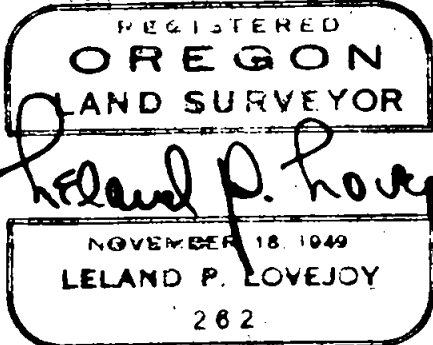
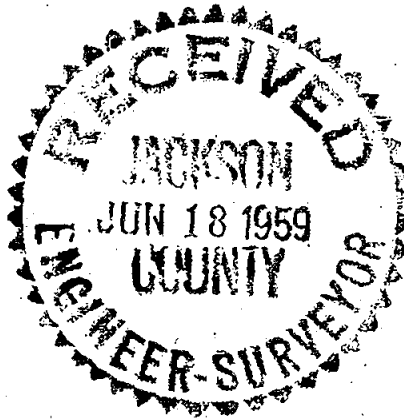
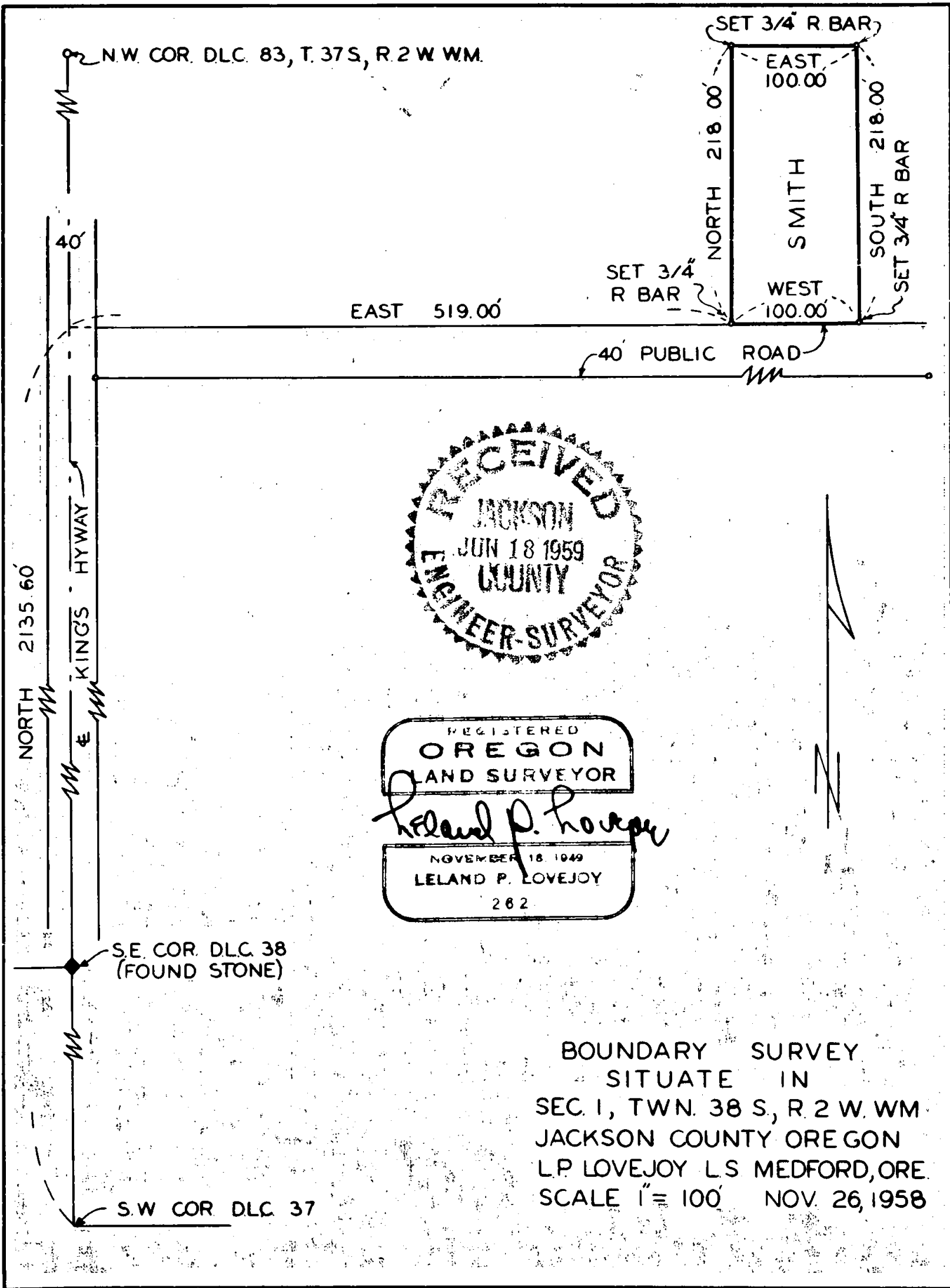

BOUNDARY SURVEY  
 SITUATE IN  
 SEC. 1, TWN. 38 S., R. 2 W. WM  
 JACKSON COUNTY OREGON  
 L.P. LOVEJOY L.S. MEDFORD, ORE.  
 SCALE 1" = 100' NOV. 26, 1958

1277

Survey Narrative to Comply with Section 87-3301947 Oregon State Laws

Survey for: Robt. G. Smith  
618 Experiment Station Road  
Medford, Oregon

Purpose of Survey: To establish property boundaries

Survey Location: Section 1, Township 38 South, Range 2  
West, Willamette Meridian, Jackson  
County, Oregon.

Survey Procedure: Found corner monuments as indicated  
on map, which was basis for survey  
control. Set 3/4" reinforcing steel bars.  
Bearings from previous survey.

Leland P. Lovejoy  
Registered Land Surveyor  
Work completed November 30, 1958

