

BOUNDARY SURVEY

LOCATED IN NE 1/4 SECTION 14, TOWNSHIP 39 SOUTH,
RANGE 1 EAST, WILLAMETTE MERIDIAN, JACKSON
COUNTY, OREGON.

SEPTEMBER, 1991

SCALE: 1"=100'

SURVEYED FOR: WAL-MART

LEGEND

- = FOUND MONUMENT AS SHOWN.
- = SET 5/8"x24" REBAR W/CAP MKD. "ANDREWS LS 1626"
- () = RECORD DATA AS SHOWN.
- SN = SURVEY NUMBER
- D.R. = DEED RECORD

SURVEYED BY:
 JAMES ANDREWS
 837 E. JACKSON
 MEDFORD, OREGON, 97504
 PH. 773-8866

REGISTERED
 PROFESSIONAL
 LAND SURVEYOR
 OREGON
 JAMES E. ANDREWS

RECEIVED
 Date 11-27-91 By [Signature]
 This survey consists of:
 1 sheet's Map
 1 project Narrative
 JACKSON COUNTY
 SURVEYORS

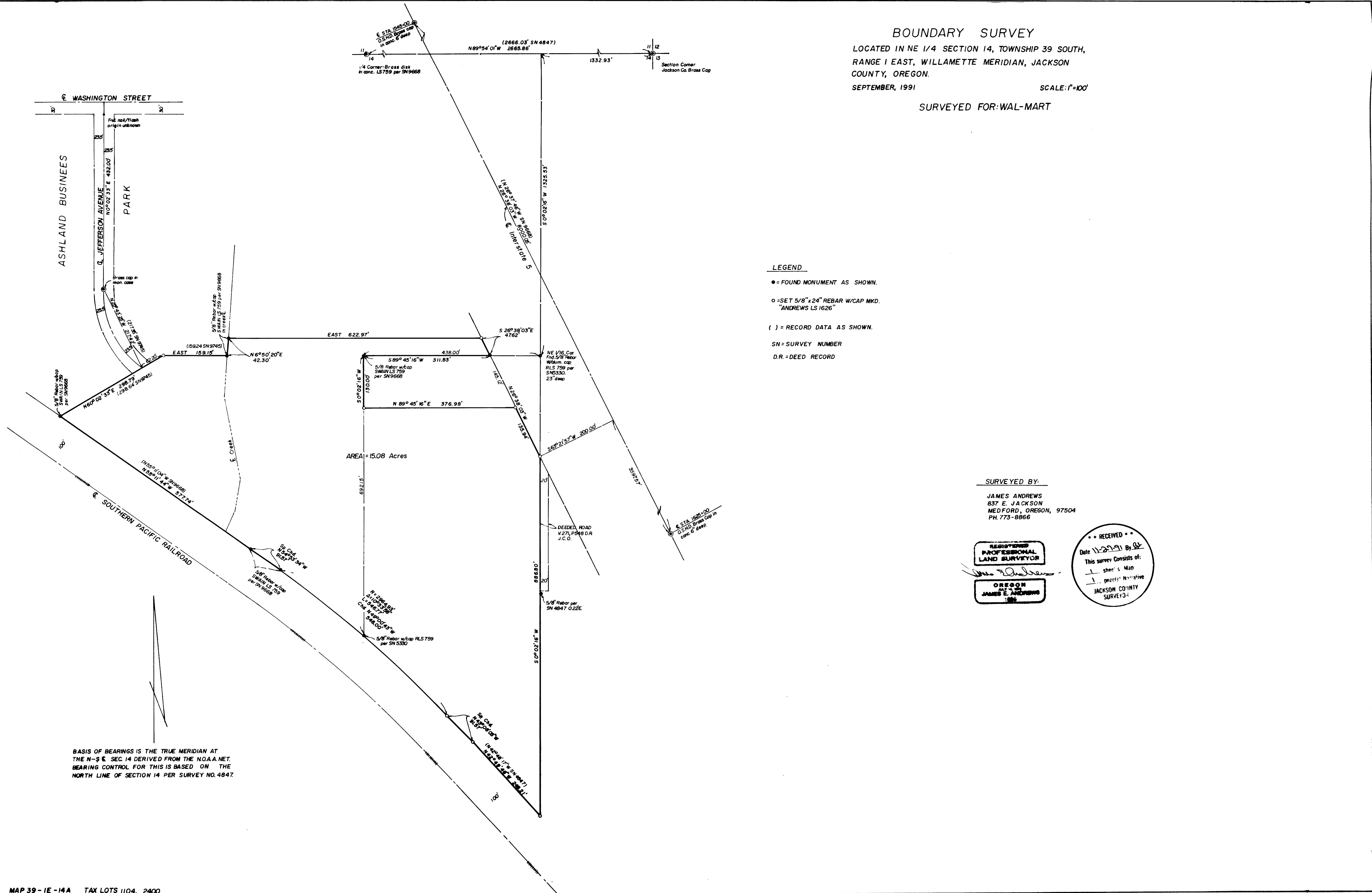

BASIS OF BEARINGS IS THE TRUE MERIDIAN AT
 THE N-S & SEC. 14 DERIVED FROM THE NOAA NET.
 BEARING CONTROL FOR THIS IS BASED ON THE
 NORTH LINE OF SECTION 14 PER SURVEY NO. 4847.

SURVEY NO. 12759

SURVEY NARRATIVE TO COMPLY WITH O.R.S. 209.250

SURVEY FOR: WAL-MART
/ Barker Surveying
2035 25th Street SE
Salem, Oregon 97302

DATE: September, 1991

LOCATION: Northeast Quarter of Section 14, Township 39 South, Range 1
East, Willamette Meridian, Jackson County, Oregon.

PURPOSE: To Monument the boundaries of the property shown.

PROCEDURE: I located control established in Surveys no. 5330, and 9668.
I located the centerline of Interstate Highway no. 5 per the
centerline monuments shown. I held the right of way for the
railroad at 100 feet from centerline of the railroad tracks
per the railroad right of way map on file with the Jackson
County Surveyors office, and as established in Surveys no.
5330, and 9668. I set monuments as shown on the attached map.

SURVEYED BY: James Andrews
837 E. Jackson
Medford, Oregon 97504

BASIS OF BEARINGS : The Basis of Bearings is the True Meridian at the
North-South centerline of Section 14 derived from
the N.O.A.A. net. Bearing control for this survey
is based on the north line of Section 14 per
Survey no. 4847.

REGISTERED
PROFESSIONAL
LAND SURVEYOR

OREGON
JULY 14, 1978
JAMES E. ANDREWS
1626

** RECEIVED **
Date 11-27-91 By BE
This survey Consists of:
1 sheet(s) Map
1 page(s) Narrative
JACKSON COUNTY
SURVEYOR