

12758

PINECREST TERRACE

BOUNDARY SURVEY

NW 1/4, Section 15, T 39 S., R 1 E.,
W.M., in the City of Ashland, Jackson
County, Oregon.

August, 1991

Scale: 1" = 30'

SURVEYED FOR: HAP FREUND

47'

PINECREST TERRACE

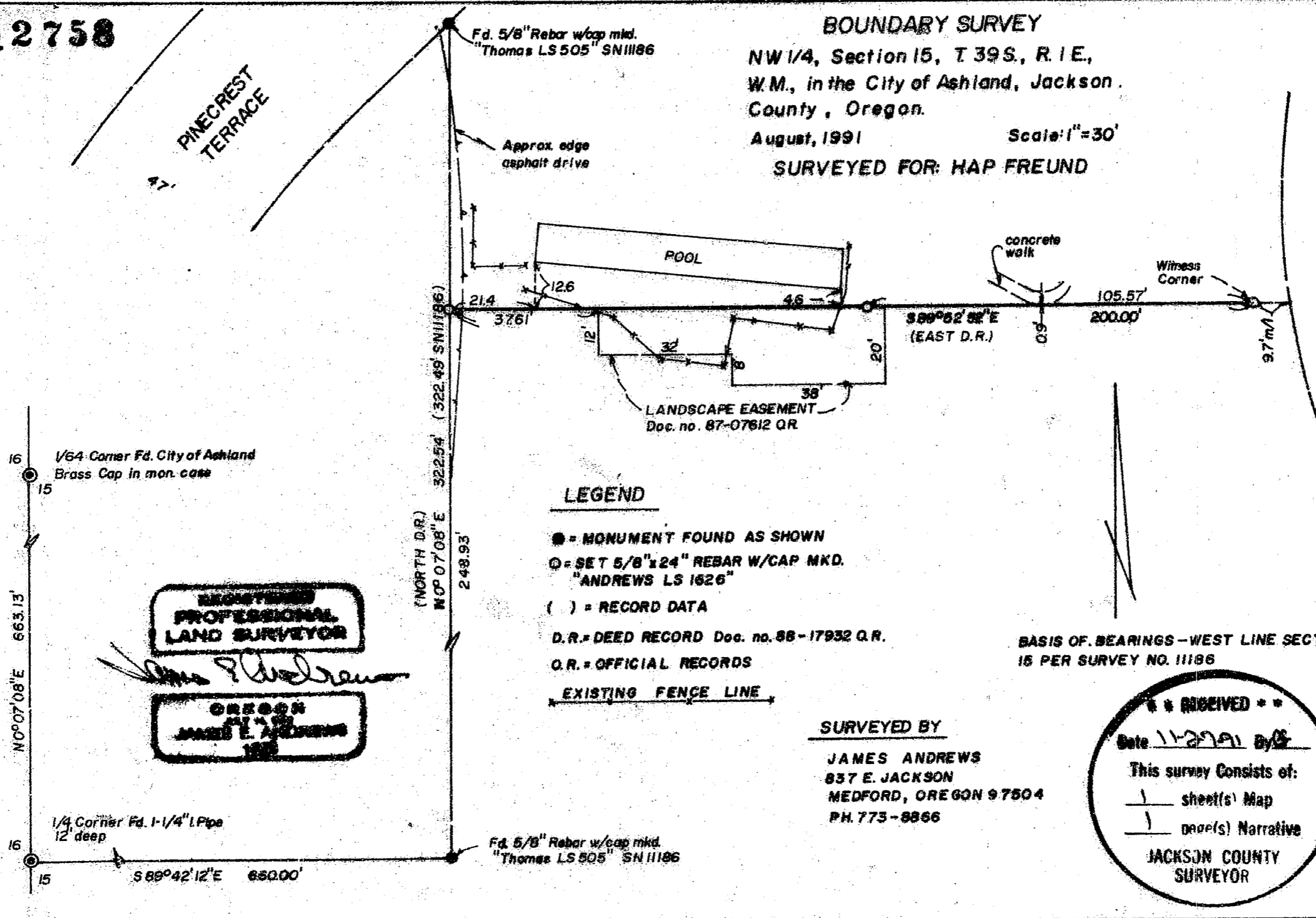

LEGEND

- = MONUMENT FOUND AS SHOWN
- = SET $5/8''$ x $1/4''$ REBAR W/CAP MKD. "ANDREWS LS 1626"
- () = RECORD DATA
- D.R. = DEED RECORD Doc. no. 88-17932 Q.R.
- O.R. = OFFICIAL RECORDS

EXISTING FENCE LINE

BASIS OF BEARINGS - WEST LINE SECTION 15 PER SURVEY NO. 11186

REGISTERED PROFESSIONAL LAND SURVEYOR

JAMES E. ANDREWS

SURVEYED BY

JAMES ANDREWS
837 E. JACKSON
MEDFORD, OREGON 97504
PH. 773-8866

RECEIVED

Date 11-27-91 By J.E.A.

This survey consists of:

- 1 sheet(s) Map
- 1 page(s) Narrative

JACKSON COUNTY SURVEYOR

12758

MAP 39-1E-15BC JL 26007200

SURVEY NO. **12758**

DATE: August, 1991

SURVEY FOR: Hap Freund
903 Pine Crest Terrace
Ashland, Oregon 97520

LOCATION: Northwest Quarter of Section 15, Township 39 South, Range 1
East, Willamette Meridian, in the City of Ashland, Jackson
County, Oregon.

PURPOSE: To monument the boundary line shown.

PROCEDURE: I located control established in Survey no. 11186 and set
monuments as shown on the attached map.

BASIS OF BEARINGS: The Basis of Bearings is the west line of Section 15
per Survey no. 11186.

SURVEYED BY: James Andrews
837 E. Jackson
Medford, Oregon 97504

REGISTERED
PROFESSIONAL
LAND SURVEYOR

James E. Andrews

OREGON
JULY 14, 1978
JAMES E. ANDREWS
1626

**** RECEIVED ****
Date 11-27-91 By EA
This survey Consists of:
1 sheet(s) Map
1 page(s) Narrative
JACKSON COUNTY
SURVEYOR