

Center 1/4 corner  
Fnd. Brass cap per  
SN 9681

(2647.29' SN9681)  
2647.07' N 89° 52' 58" E

1/4 Corner  
Fnd. Brass disk in conc.  
of Ashland Mine Road  
SN 9681

**LEGEND**

- = Fnd. 5/8" Rebar w/cap mkd. "ANDREWS LS1626" per SN 12661
- ⊙ = Fnd. 5/8" Rebar w/cap mkd. "WICKHAM RS 664" per SN 9681
- = Set 5/8" x 24" Rebar w/cap mkd. "ANDREWS LS1626"
- ( ) = Record Data as shown

**BOUNDARY SURVEY**

LOCATED IN: SE 1/4, Section 6, Township 39 South,  
Range 1 East, Willamette Meridian, Jackson County,  
Oregon.

September, 1991

Scale: 1"=100'

Surveyed for: FREDRICK G. SCHNEIDER &  
KATHLEEN F. LEARY

**SURVEYED BY:**

JAMES ANDREWS  
837 E. JACKSON  
MEDFORD, OREGON 97504  
PH. 773-8866

Basis of Bearings is N89°52'58"E along the East-West C  
of Section 6 per Survey no. 9681.

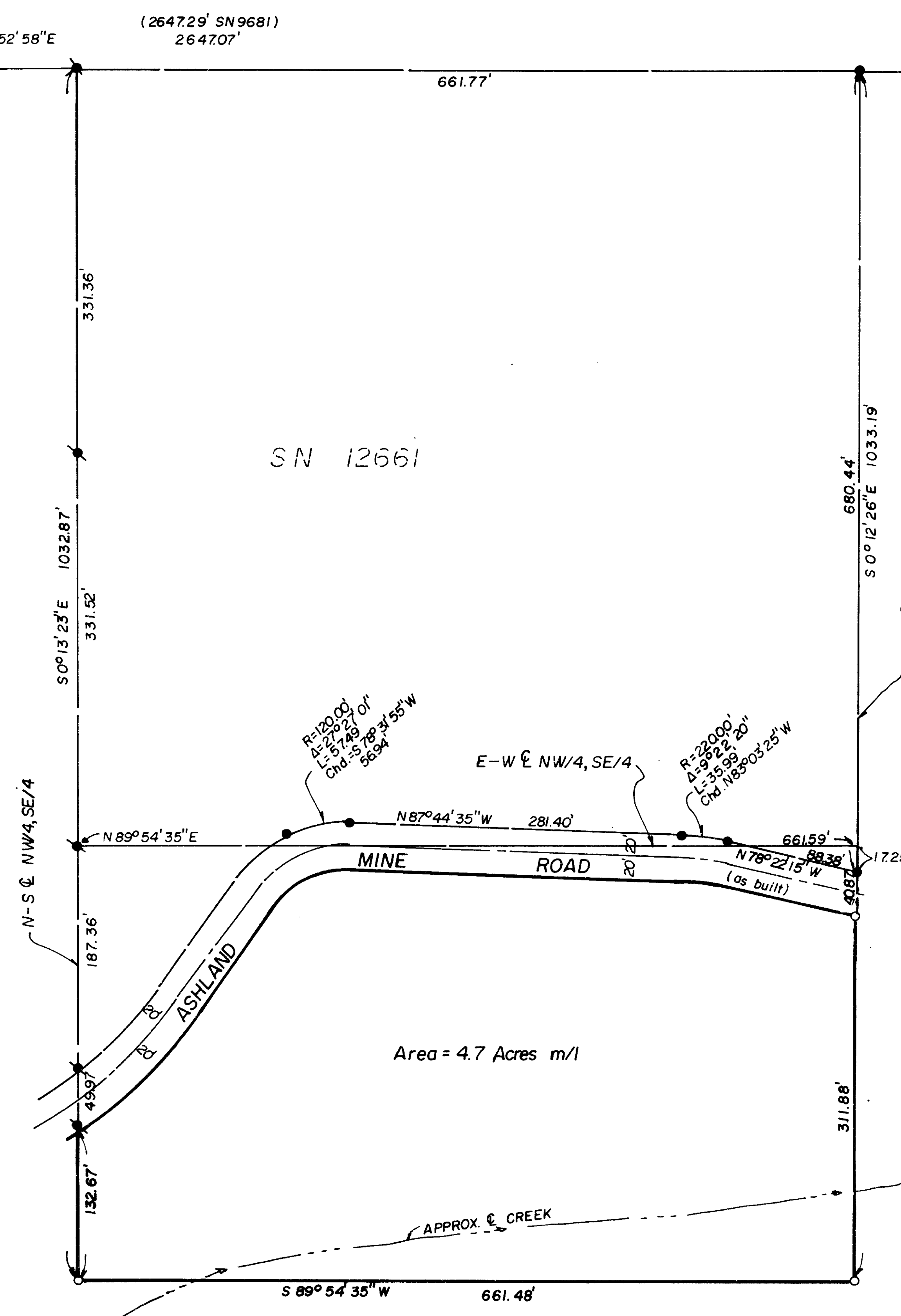

REGISTERED  
PROFESSIONAL  
LAND SURVEYOR

OREGON  
JAMES E. ANDREWS  
1992

\*\*\* RECEIVED \*\*\*  
 Date 11-27-91 By Jf  
 This survey consists of:  
 - sheet(s) Map  
 - page(s) Narrative  
 JAMES E. ANDREWS  
 JACKSON COUNTY  
 SURVEYOR

SURVEY NO. **12756**

SURVEY NARRATIVE TO COMPLY WITH O.R.S 209.250

SURVEY FOR: Fredrick G. Schneider and Kathleen F. Leary  
1975 Ashland Mine Road  
Ashland, Oregon 97520

DATE: September, 1991

PURPOSE: To monument the property shown and described in Document no.  
91-13107.

PROCEDURE: I located control established in Survey no. 9681 and 9668  
and my Survey no. 12661. I held the centerline of now paved  
Ashland Mine Road as it's Best location and set monuments as  
shown on the attached map.

BASIS OF BEARINGS: The Basis of Bearings is North 89 52' 58" East along  
the East-West centerline of Section 6 per Survey no.  
9681.

SURVEYED BY: James Andrews  
837 E. Jackson  
Medford, Oregon 97504

REGISTERED  
PROFESSIONAL  
LAND SURVEYOR

*James E. Andrews*

OREGON  
JULY 14, 1978  
JAMES E. ANDREWS  
1625

