

12754

# MAP OF SURVEY

Located in the S.W. 1/4 of the S.W. 1/4 of Sec. 31  
T.36 S., R.1 W., W.M., Jackson County, Oregon.

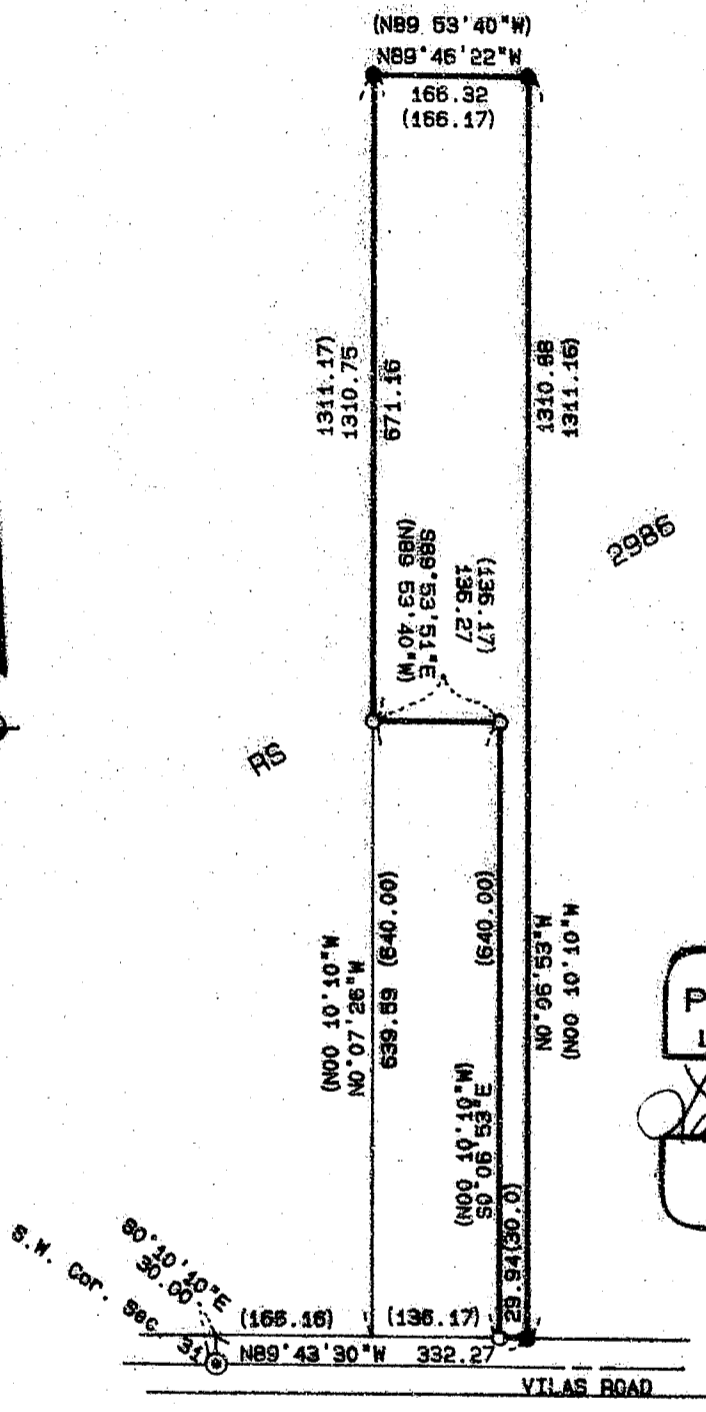

REGISTERED  
PROFESSIONAL  
LAND SURVEYOR

*Larry J. Friar*

OREGON  
JULY 18, 1971  
LARRY J. FRIAR  
961

SURVEY FOR:

Bruce Hammons & Linda Jones  
8362 Don Avenue  
Stockton, CA 95209

SURVEY BY:

L.J. Friar & Associates, P.C.  
Consulting Land Surveyors  
304 South Holly Street  
Medford, Oregon 97501  
Phone: (503) 772-2782

**\*\* RECEIVED \*\***

Date 11-26-91 By [Signature]

This survey consists of:

- 1 sheets Map
- 1 page(s) Narrative

JACKSON COUNTY  
SURVEYOR

LEGEND:

- ⊙ = Found County Surveyor's Brass capped monument and accessories.
- = Found 5/8" iron pin per RS 2986.
- = Set 5/8" x 30" iron pin with plastic cap mkd. FRIAR PLS 961.
- ( ) = Record data per Doc. #91-22666 Official Records of Jackson County, Oregon.

BASIS OF BEARINGS: Survey No. 2986.

361W31 TL4101

DATE: November 13, 1991

SCALE: 1" = 200'

12754

SURVEY NO. 12754

SURVEY NARRATIVE TO COMPLY WITH O.R.S. 209.250

SURVEY FOR: Bruce Hammons & Linda Jones  
8362 Don Avenue  
Stockton, CA 95209

LOCATION: The S.W. 1/4 of the S.W. 1/4 of Sec. 31, T.36 S.,  
R.1 W., W.M., Jackson County, Oregon.

PURPOSE: To survey and monument a tract of land as requested  
by the clients.

PROCEDURE: Made ties to monuments called for in Document No.  
91-22666 Official Records of Jackson County, Oregon  
as set by Survey No. 2986. The S.W. corner of TL  
4102 as well as the S.S.W. corner of TL 4101 were  
established using deed record distances along the  
North line of Vilas Road. Calculated the positions  
of the remaining corners of TL 4101. Those  
monuments found as well as those set are as shown  
on the attached plat.

BASIS OF BEARING: Survey No. 2986.

DATE: November 13, 1991

1W31 TL4101

Larry J. Friar, PLS961  
L.J. Friar & Associates P.C.  
Consulting Land Surveyors  
304 South Holly Street  
Medford, OR 97501  
(503) 772-2782

