

1" = 400'

LEGEND

- FOUND BRASS CAP MONUMENT AS SHOWN
- SET 5/8" x 30" RE-BAR WITH YELLOW PLASTIC CAP MARKED "TEMPLIN LS 2359"

BEARINGS BASED UPON RECORDED SURVEY No. 11664.

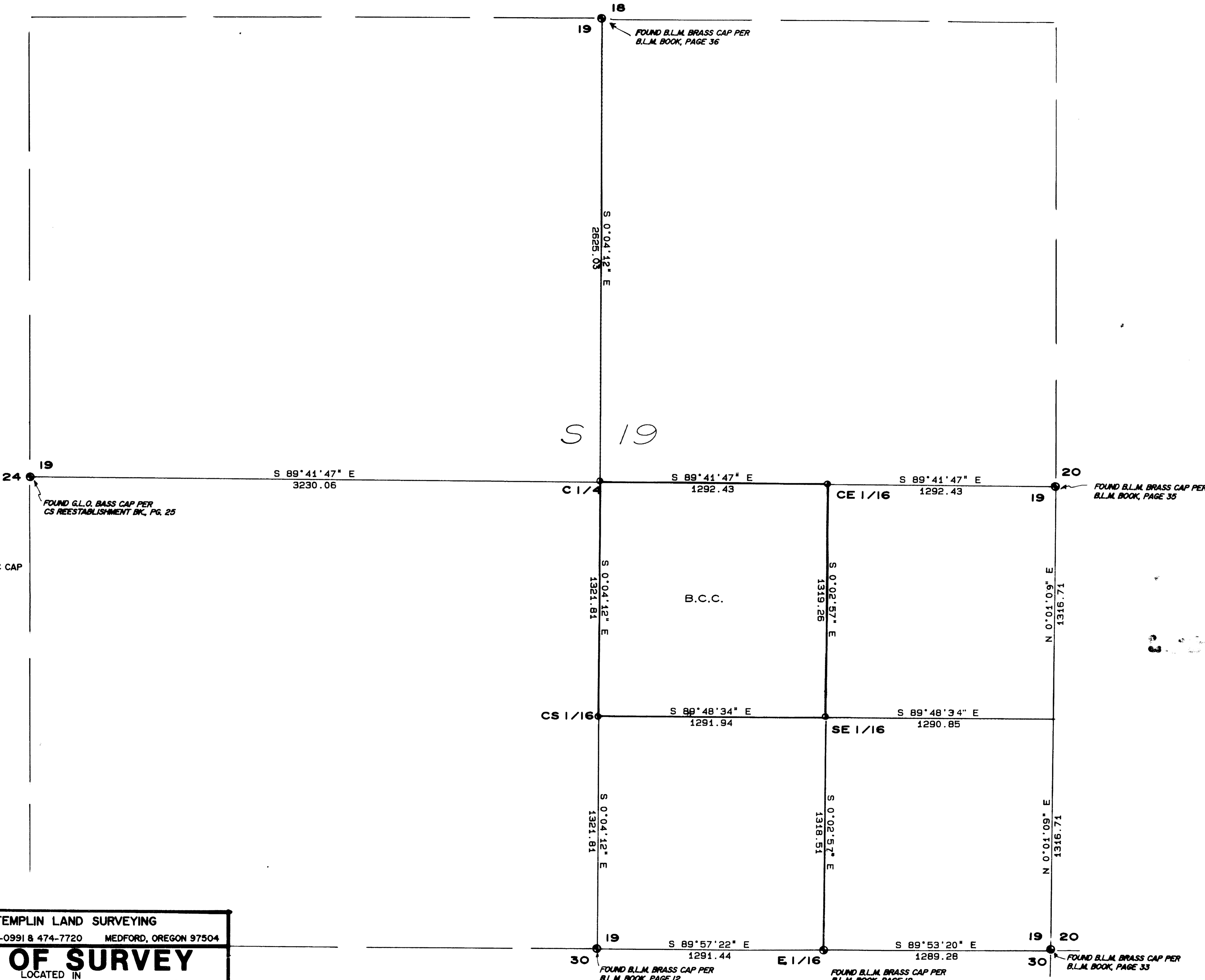
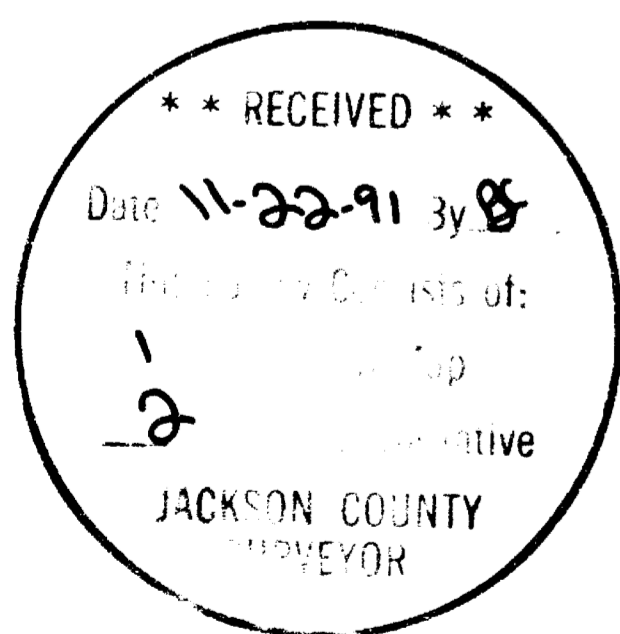

REGISTERED
PROFESSIONAL
LAND SURVEYOR
M. J. [signature]
OREGON
JULY 25, 1988
RICHARD G. TEMPLIN
2359

RICHARD TEMPLIN LAND SURVEYING
2042 SANDRA PL. 776-0991 & 474-7720 MEDFORD, OREGON 97504
PLAT OF SURVEY
LOCATED IN
NW 1/4 OF THE SE 1/4 OF SEC. 19, T. 39S., R. 17W., W.M. ✓
JACKSON COUNTY, OREGON
SURVEY FOR: BOISE CASCADE CORP. DATE: NOV. 15, 1991
P.O. BOX 100
MEDFORD, OREGON
97501

R.S. 11664.

12750

RICHARD G. TEMPLIN
PROFESSIONAL LAND SURVEYOR
2042 Sandra Pl.
Medford, Oregon 97504
(503) 776-0991 • 474-7720

I then run S 89°48'34" East, 1291.94 feet to the SE 1/16 corner and set:
A 5/8"x 30" rebar with a yellow plastic cap marked "TEMPLIN LS 2359", from which:
A White Oak, 6" diameter scribed "SE1/16S19" "BT" bears N 60° E, 8.9 feet.
A Douglas Fir, 7" diameter scribed "SE1/16S19" "BT" bears N 46° W, 6.7 feet.

I then return to the C 1/4 corner and run S 89°41'47" East along the East-West centerline of said section, 1292.43 feet to the CE 1/16 corner and set;
A 5/8"x 30" rebar with a yellow plastic cap marked "TEMPLIN LS 2359", from which:
A White Oak, 6" diameter scribed "CE1/16S19" "BT" bears S 58 1/2° E, 12.0 feet.
A White Oak, 6" diameter scribed "CE1/16S19" "BT" bears N 12° W, 8.7 feet.

I then run S 00°02'57" E, 1319.26 feet to close. I then blaze and paint true line around the NW 1/4 of the SE 1/4 of Section 19.

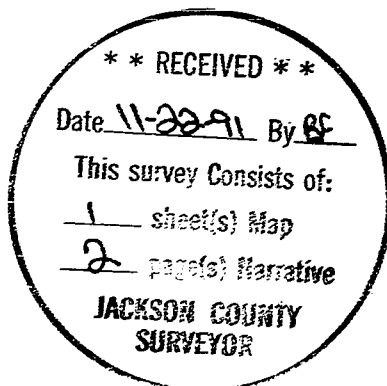

RICHARD G. TEMPLIN
PROFESSIONAL LAND SURVEYOR
2042 Sandra Pl.
Medford, Oregon 97504
(503) 776-0991 • 474-7720

SURVEY NO. 12750

SURVEY NARRATIVE

SURVEY FOR: Boise Cascade Corp.
P.O. Box 100
Medford, Oregon 97501

Location: NW 1/4 of the SE 1/4 of Section 19, Township
39 South, Range 1 West, Willamette Meridian,
Jackson County, Oregon.

Purpose: To run and mark true line around the NW 1/4 of
the SE 1/4 of said Section 19.

Date: November 15, 1991

**Basis of
Bearing:** Bearings based upon Recorded Survey number
11664.

Procedure: Utilizing a Nikon Topgun, tied the N 1/4, E
1/4, W 1/4 into control points which I used
in the break down of Section 30 on Recorded
Survey number 11664, previously tying the S
1/4 and the SE corner of Section 19. I then
computed the position of the Center 1/4 and
set: A 5/8"x 30" rebar with a yellow plastic
cap marked "TEMPLIN LS 2359", from which:

A Douglas Fir, 7" diameter scribed "C1/4S19"
"BT" bears N 18° E, 28.3 feet.
A Douglas Fir, 12" diameter scribed "C1/4S19"
"BT" bears N 79° E, 29.9 feet.
A Douglas Fir, 10" diameter scribed "C1/4S19"
"BT" bears S 15° W, 10.5 feet.
A Cedar, 7" diameter scribed "C1/4S19" "BT"
bears N 32° W, 9.5 feet.

I then run along the Center North- South
centerline of Section 19, S 00°04'12" East,
1321.81 feet to the CS 1/16 corner and set:
A 5/8"x 30" rebar with a yellow plastic cap
marked "TEMPLIN LS 2359", from which:
A Douglas Fir, 7" diameter scribed "CS1/16S19"
"BT" bears S 45° E, 6.5 feet.
A Douglas Fir, 8" diameter scribed "CS1/16S19"
"BT" bears S 42° W, 1.2 feet.