

12748

Survey for

Jimmy Barmore  
P.O. Box 675  
Shady Cove, Or.  
97539

Location

NW 1/4 of Section 15,  
T.34S., R.1W., W.M.  
Shady Cove, Jackson County,  
Oregon

Survey by

Kaiser Surveying  
108 Mistletoe St.  
Medford, Oregon  
97501

Date

November 11, 1991

FILED SURVEY  
No. 4712

**\*\* RECEIVED \*\***  
Date 11-25-91 By GS  
This survey consists of:  
1 sheet(s) Map  
1 page(s) Narrative  
JACKSON COUNTY  
SURVEYOR

REGISTERED  
PROFESSIONAL  
LAND SURVEYOR

G. L. Kaiser  
OREGON  
JULY 6, 1967  
GARY KAISER  
No. 302

North  
Scale: 1" = 30'

Basis of Bearings  
Filed Survey No. 3964

Legend

- Found 5/8" Rebar (S.N. 3964)
- ✕ Found 5/8" Rebar / plastic cap
- Set 5/8" x 24" Rebar with plastic cap marked "KAISER RLS 803"

1/4 COR.  
1" I. PIPE / BR. CAP  
(C.S.) (NO PHYSICAL  
TIE MADE)

(REL. WEST 1272.94 S.N. 3964)  
(REL. SOUTH 452.30 S.N. 3964)

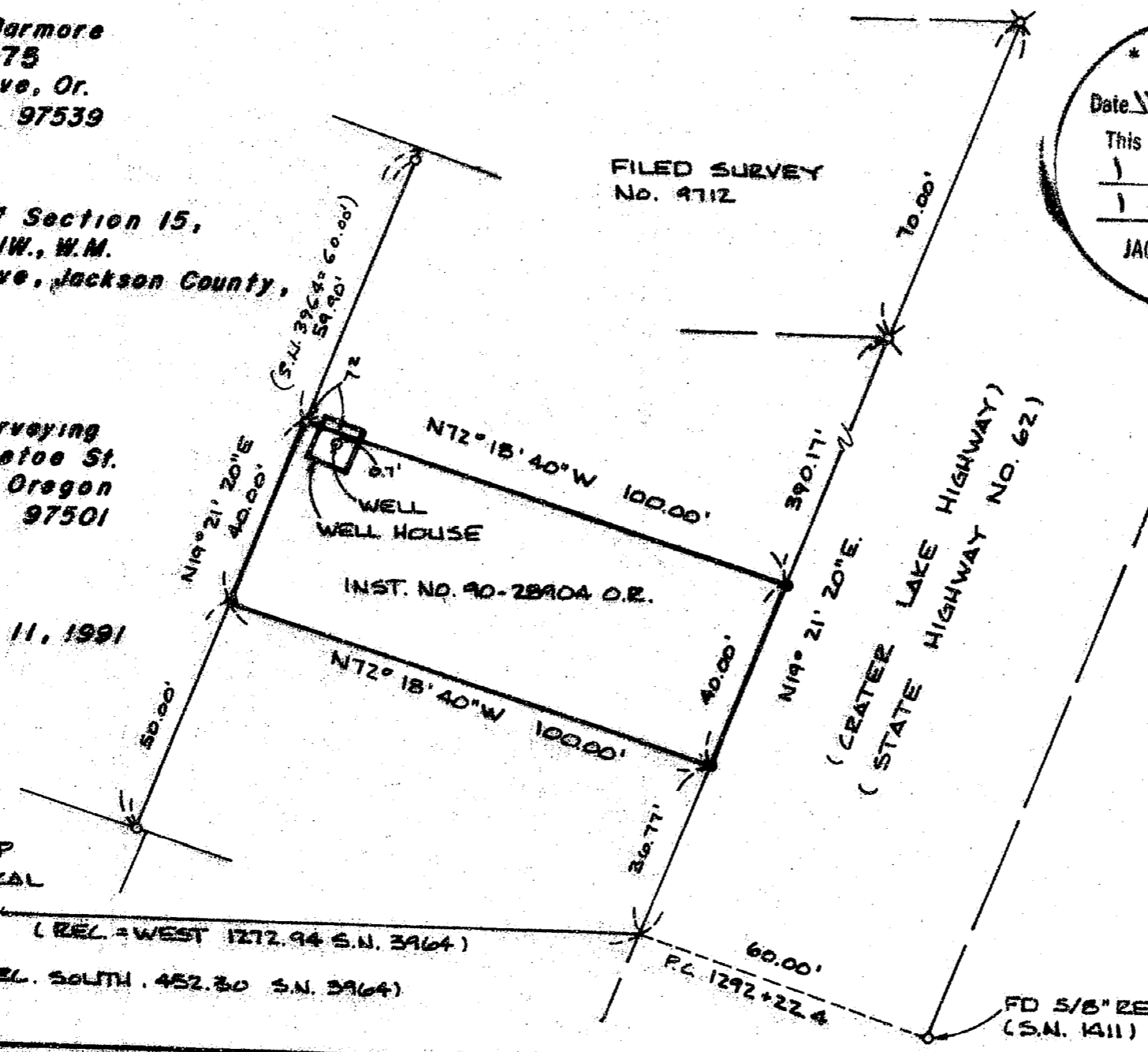

TL.No. 2200-341W15BC 12748

GARY D. KAISER  
R.P.L.S. ORE. 803  
C.W.R.E. ORE. 73

**KAISER SURVEYING**  
108 MISTLETOE STREET  
MEDFORD, OREGON 97501

PHONE  
MEDFORD (503) 779-8040  
SHADY COVE (503) 878-3995

SURVEY NO. 12748

**SURVEY NARRATIVE TO COMPLY WITH O.R.S. 209.250**

**SURVEY FOR:** JIMMY BARMORE  
P. O. BOX 675  
SHADY COVE, OREGON 97539

**SURVEY BY:** KAISER SURVEYING  
108 MISTLETOE STREET  
MEDFORD, OREGON 97501

**LOCATION:** NW ¼ OF SECTION 15,  
T. 34 S., R. 1 W., W.M.,  
SHADY COVE, JACKSON COUNTY, OREGON

**BASIS OF BEARINGS:** FILED SURVEY NO. 3964

**DATE:** NOVEMBER 11, 1991

**PURPOSE:** To monument tract described in  
Instrument No. 90-28904 O.R.

**PROCEDURE:** Monuments previously set on the  
highway right-of-way line in the vicinity of the tract being  
surveyed have been destroyed by highway widening or sewer  
line construction. The most Westerly corner of said tract  
was destroyed by sewer line construction. These monuments  
were set on Filed Survey No. 3964 and were replaced utilizing  
other found monuments set on said survey as well as using  
found monuments set on Filed Survey Nos. 1411 and 9712 for  
control.

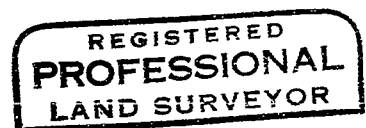
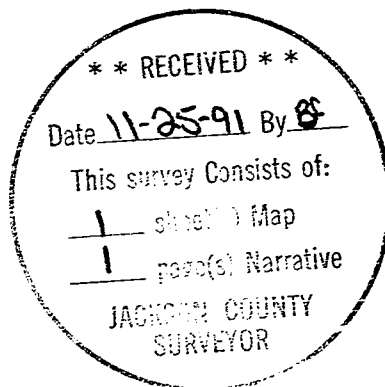

*G. D. Kaiser*

