

12745

MAP OF SURVEY For PAT KIRKPATRICK

Located In:

N.W. 1/4 of Section 33, T.37S., R.1W., W.M
City of Medford, Jackson County, Oregon

**** RECEIVED ****
Date 11-20-91 By BF
This survey Consists of:
- sheet(s) Map
- page(s) Narrative
JACKSON COUNTY
SURVEYOR



BARNETT ROAD

MURPHY ROAD

BLACK OAK DRIVE

GREENBROOK DRIVE

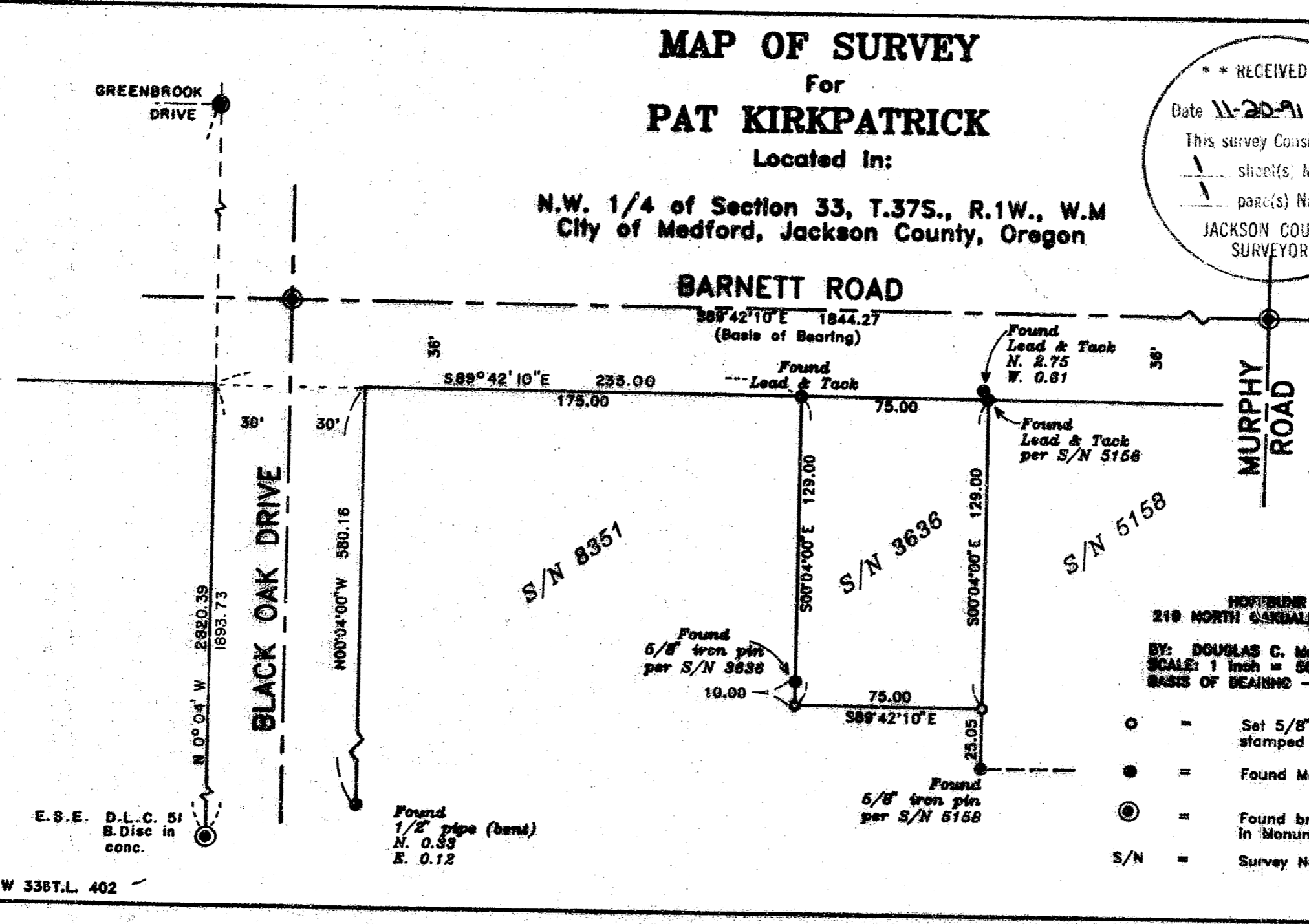

REGISTERED
PROFESSIONAL
LAND SURVEYOR

Douglas C. McMahon

OREGON
JULY 18, 1980
DOUGLAS C. McMAHAN
No. 1913

HOFFMEIER & ASSOCIATES, INC.
218 NORTH GARDALE AVENUE MEDFORD, OREGON
778-4841
BY: DOUGLAS C. McMAHAN RPLS NO. 1913
SCALE: 1 inch = 50 feet September 23, 1991
BASIS OF BEARING - RECORDED SURVEY NO. 8351

- = Set 5/8"x24" Iron pin with plastic cap stamped "D. McMahon LS 1913".
- = Found Monument as noted
- ⊙ = Found brass disc in concrete in Monument case
- S/N = Survey Number

E.S.E. D.L.C. 51
B.Disc in
conc.

Found
1/2" pipe (band)
N. 0.53
E. 0.12

Found
5/8" iron pin
per S/N 3636

Found
5/8" iron pin
per S/N 5158

Found
Lead & Tack
N. 2.75
W. 0.81

Found
Lead & Tack
per S/N 5158

37 1W 338T.L. 402

12745

SURVEY NO. 12745

SURVEY NARRATIVE TO COMPLY WITH PARAGRAPH 209.250
OREGON REVISED STATUTES

SURVEY FOR: Pvt Kirkpatrick
610 East Main Street
Medford, Oregon 97504

LOCATION: In the Northwest one-quarter (1/4) of Section 33,
Township 37 South, Range 1 West of the Willamette
Meridian, City of Medford, Jackson County, Oregon

PURPOSE: To survey and monument the boundary of that parcel of
land as described in Instrument No. 86-26840 of Deed
Records, Jackson County, Oregon

PROCEDURE: Utilizing a one second theodolite and electronic
measuring equipment a random traverse was run tying in
found monuments. Control was centerline of Barnett
Road as monumented and found monuments from Recorded
Survey Number 3636. Set new monuments as shown on the
attached map.

BASIS OF BEARING: Survey No. 8351

DATE: September 23, 1991

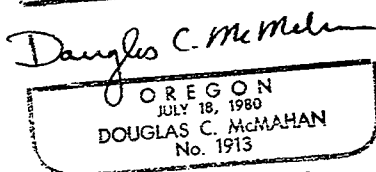
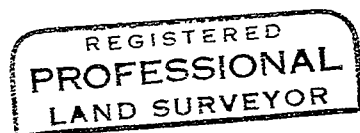
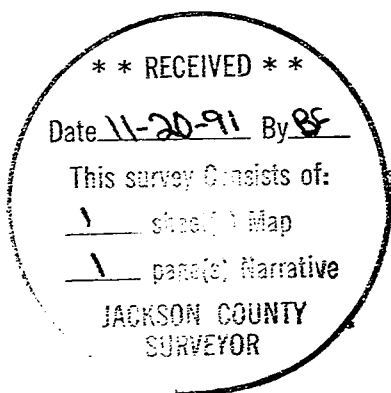

Douglas C. McMahan
Hoffbuhr & Associates, Inc.
219 N. Oakdale
Medford, Oregon 97501