

RECORD OF SURVEY
 OREGON STATE HIGHWAY No. 62 RIGHT-OF-WAY
 IN SECTION 32 AND SECTION 33, TOWNSHIP 33 SOUTH, RANGE 1 EAST
 JACKSON COUNTY, OREGON OCTOBER, 1991
 FOR OREGON DEPARTMENT OF TRANSPORTATION HIGHWAY DIVISION

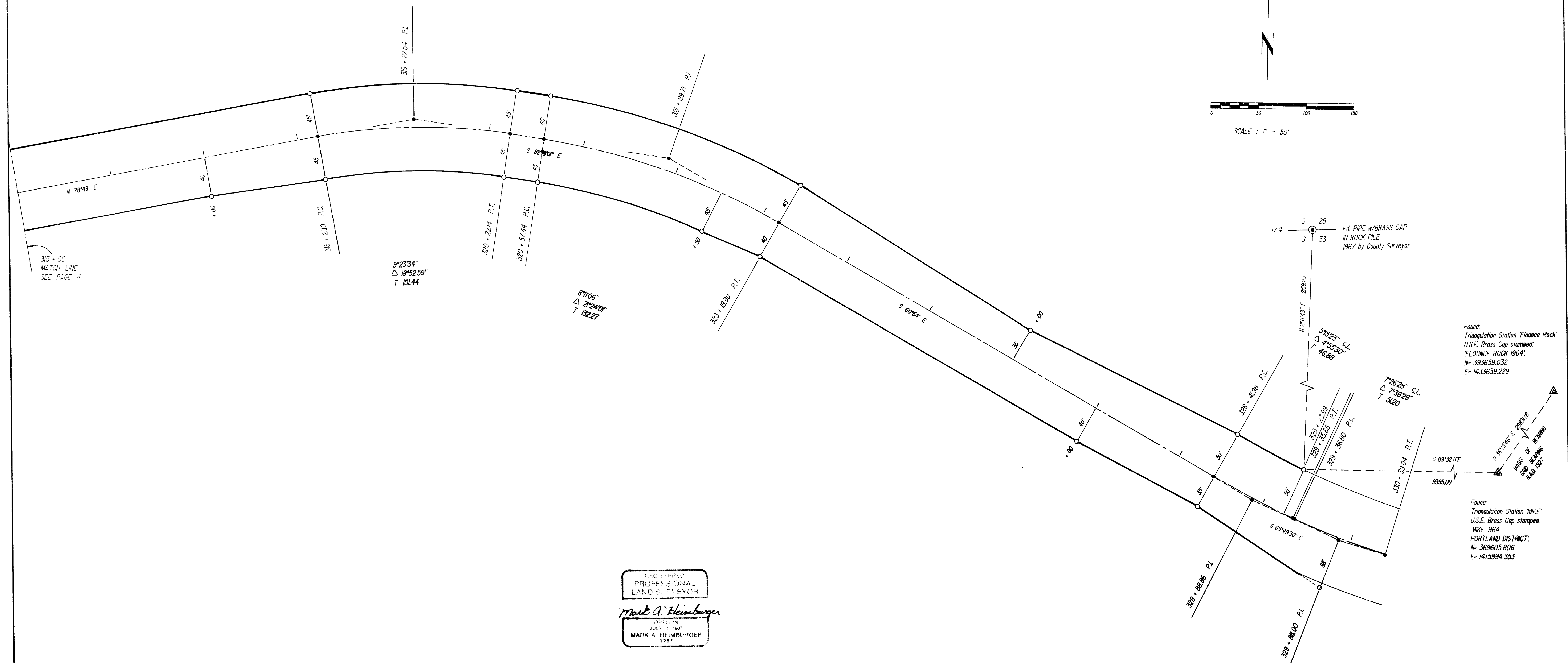

REGISTERED
 PROFESSIONAL
 LAND SURVEYOR
Mark A. Heimbarger
 OREGON
 JULY 1, 1987
 MARK A. HEIMBERGER
 2287

RECORD OF SURVEY
 OREGON STATE HIGHWAY No. 62 RIGHT-OF-WAY
 IN SECTION 32 AND SECTION 33, TOWNSHIP 33 SOUTH, RANGE 1 EAST
 JACKSON COUNTY, OREGON OCTOBER, 1991
 FOR OREGON DEPARTMENT OF TRANSPORTATION HIGHWAY DIVISION

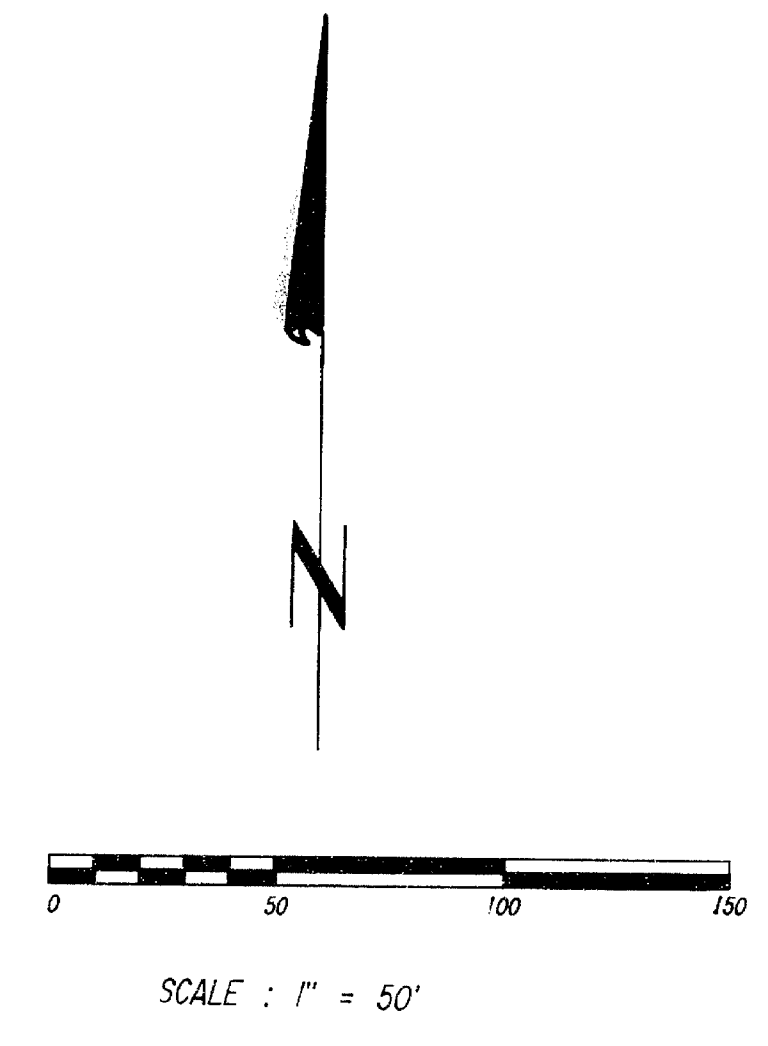
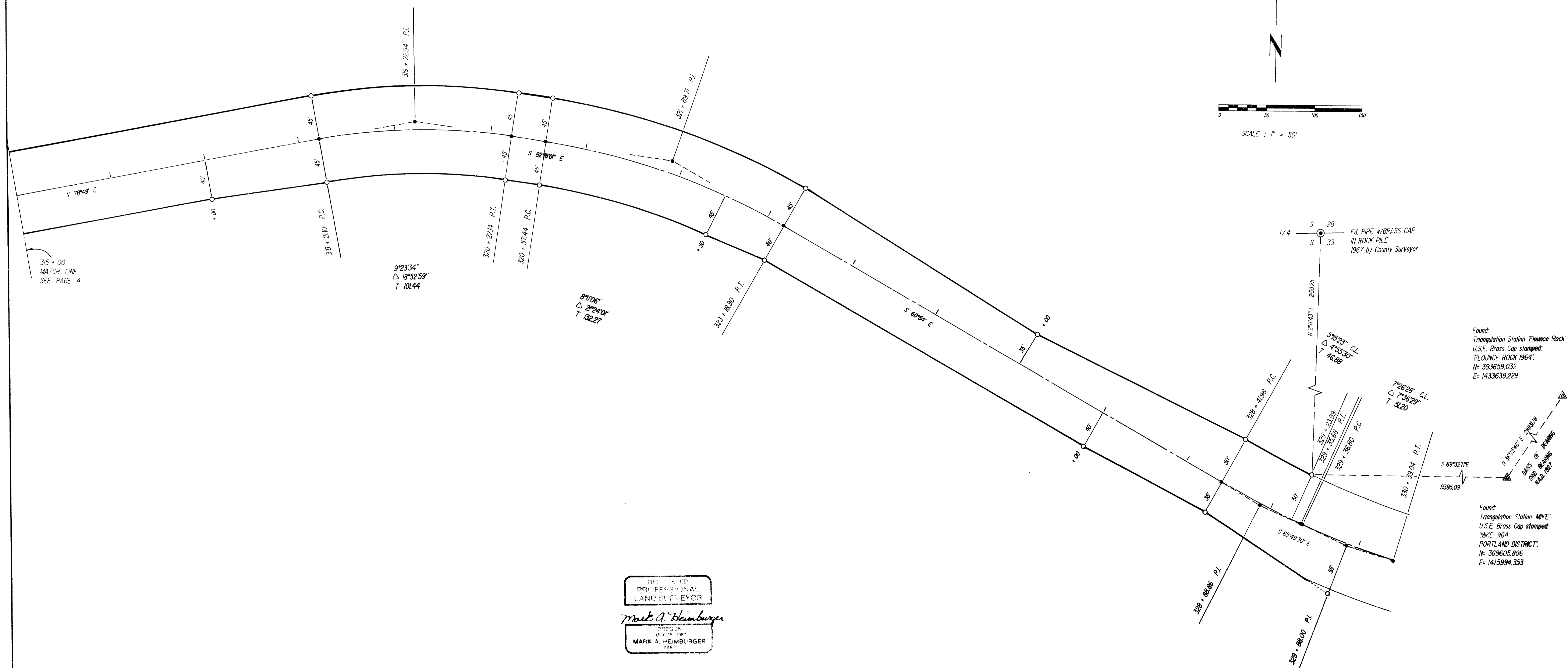
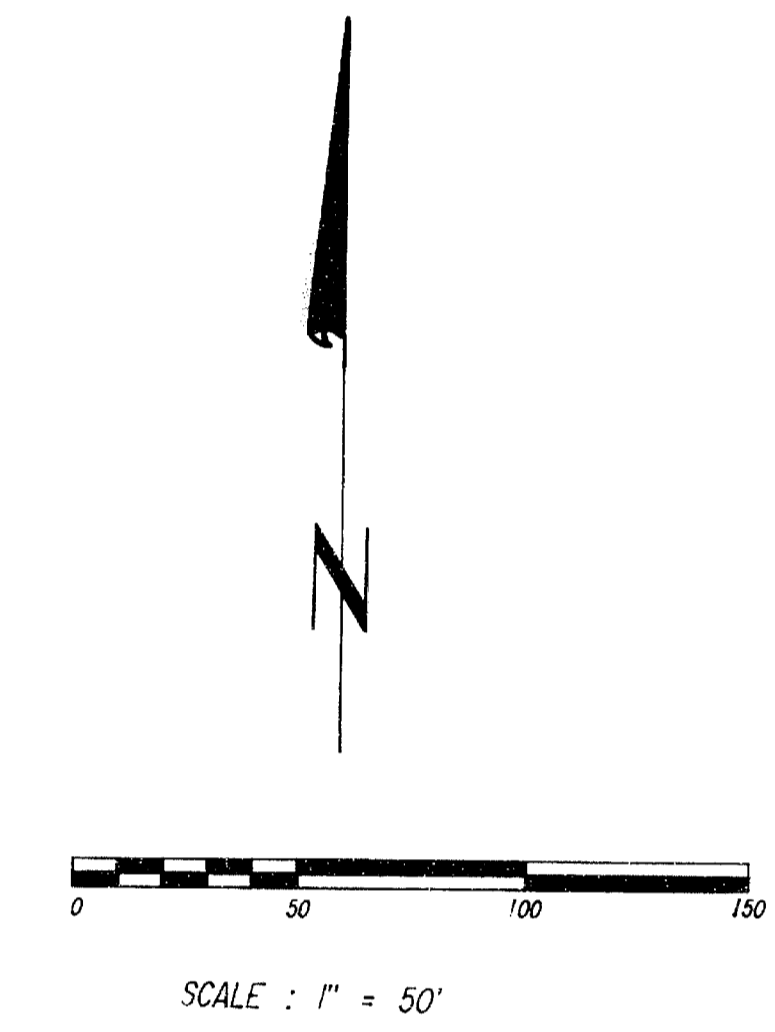

REGISTERED
 PROFESSIONAL
 LAND SURVEYOR
Mark A. Heimbarger
 MARK A. HEIMBERGER
 2287

RECORD OF SURVEY

OREGON STATE HIGHWAY No. 62 RIGHT-OF-WAY
 IN SECTION 32 AND SECTION 33, TOWNSHIP 33 SOUTH, RANGE 1 EAST
 JACKSON COUNTY, OREGON OCTOBER, 1991
 FOR OREGON DEPARTMENT OF TRANSPORTATION HIGHWAY DIVISION

NARRATIVE

PURPOSE : To monument and or reference the centerline and Right-of-Way of State Highway No. 62 from mile post 26.9 to mile post 28.9 as directed by the Oregon State Highway Division.

PROCEDURE : The Basis of Bearings, monument locations and control monuments were determined per Oregon State Highway Division Drawing No. 9B-28-3 and 9B-28-4. The found control points were verified for position and used to set Right-of-Way and centerline. The monuments were set at locations as directed by the Oregon State Highway Division.

Bearings shown are Oregon Lambert South Zone grid bearings, N.A.D. 1927.

11-14-91
 50
 M. A. Heimbauer
 V.P.

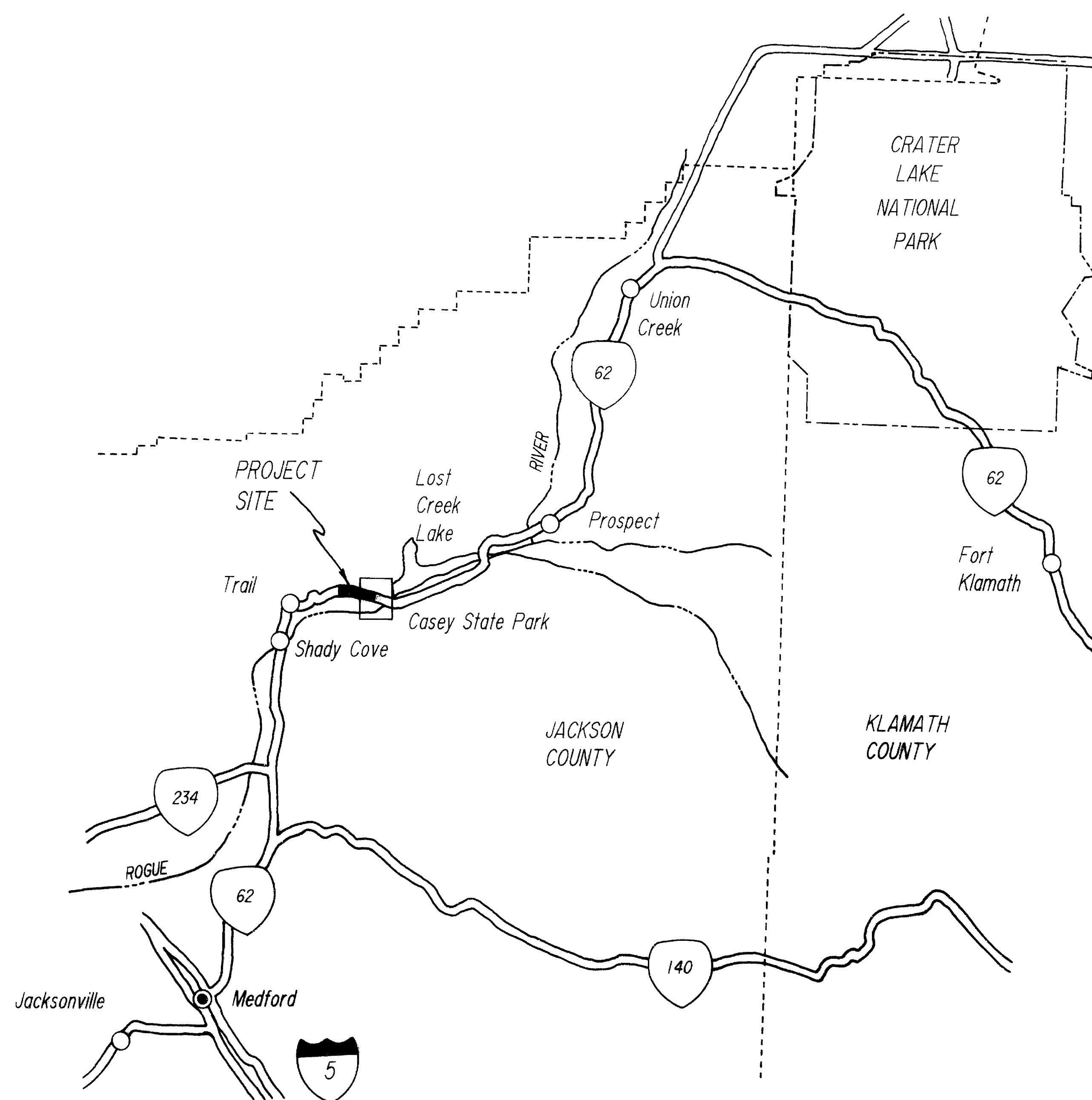

LEGEND

- Set 5/8" x 30" iron rod w/plastic cap marked: "AA SURVEYING, INC"
- Calculated Point.
- ⊙ Found Government Corner as noted.
- △ Found Triangulation Station as noted.

VICINITY MAP

RECORD OF SURVEY
OREGON STATE HIGHWAY NO. 62 RIGHT-OF-WAY
IN SECTION 32 AND SECTION 33, TOWNSHIP 33 SOUTH, RANGE 1 EAST
JACKSON COUNTY, OREGON OCTOBER, 1991
FOR OREGON DEPARTMENT OF TRANSPORTATION HIGHWAY DIVISION

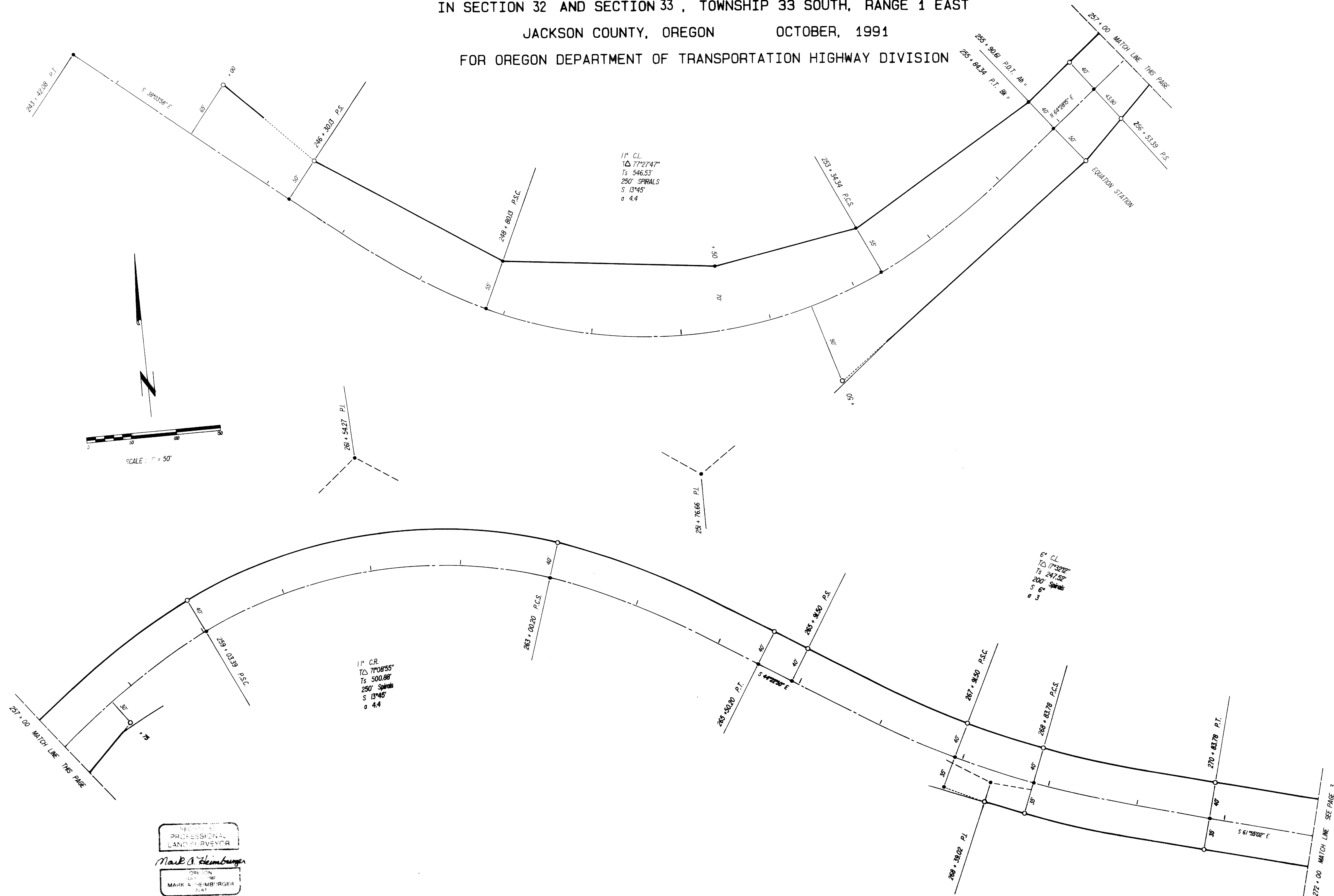

RECORD OF SURVEY

OREGON STATE HIGHWAY No. 62 RIGHT-OF-WAY
 IN SECTION 32 AND SECTION 33, TOWNSHIP 33 SOUTH, RANGE 1 EAST
 JACKSON COUNTY, OREGON OCTOBER, 1991
 FOR OREGON DEPARTMENT OF TRANSPORTATION HIGHWAY DIVISION

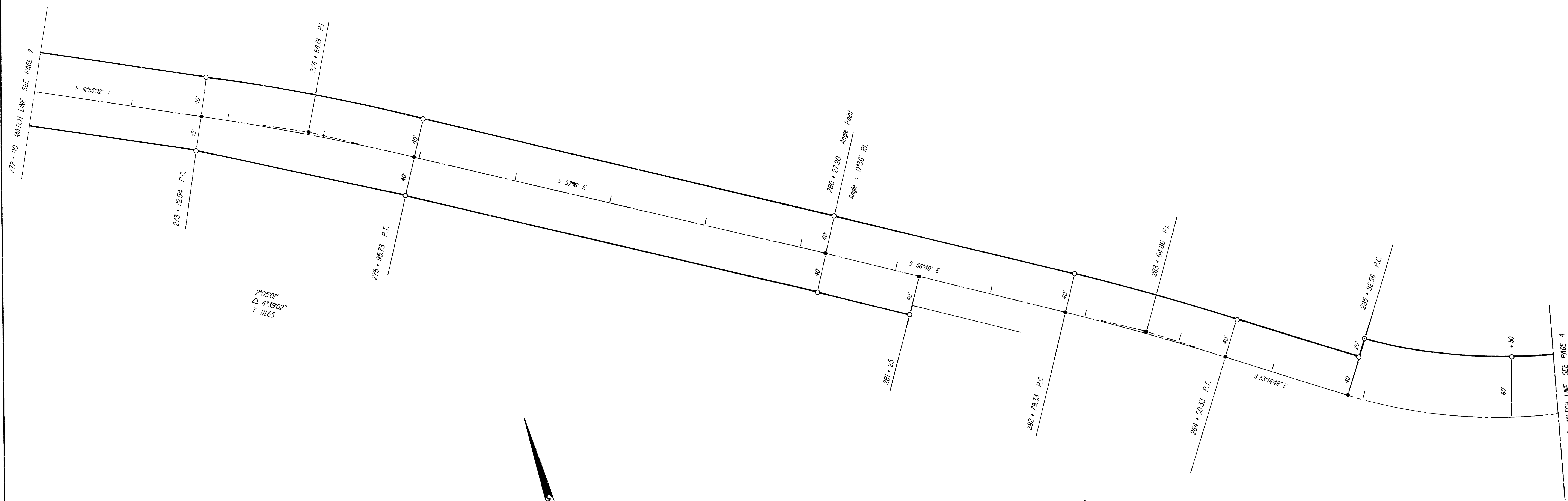

2' O.S.P.
 Δ 4'39'02"
 T 111.65

2' C.R.
 Δ 3'25'2"
 T 85.33

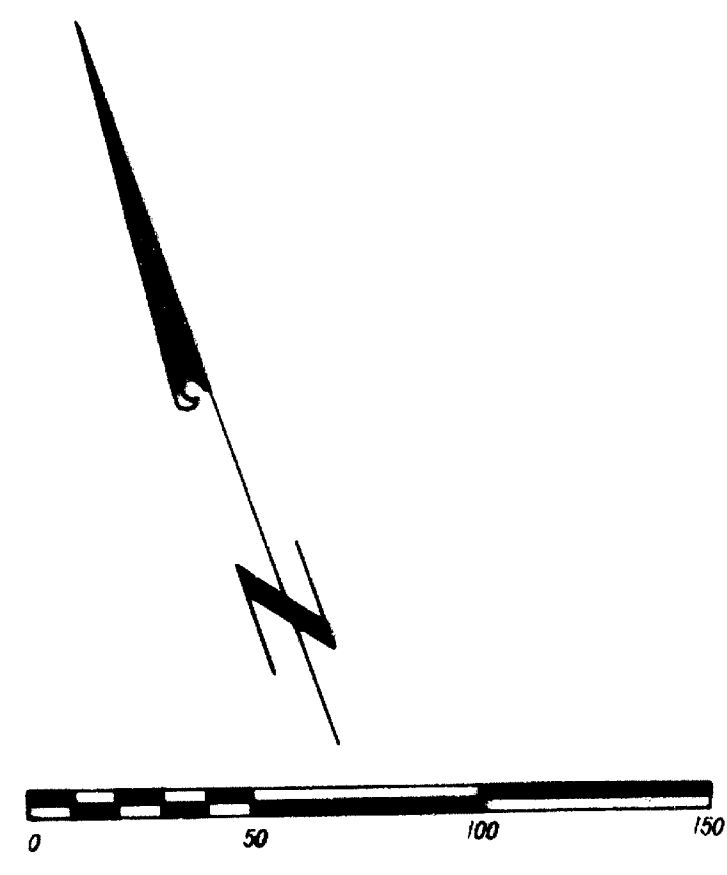

SCALE : 1" = 50'

REGISTERED
 PROFESSIONAL
 LAND SURVEYOR

Mark A. Heimbürger

OREGON
 JULY 11 1987
 MARK A. HEIMBURGER
 2287

RECORD OF SURVEY

OREGON STATE HIGHWAY No. 62 RIGHT-OF-WAY
 IN SECTION 32 AND SECTION 33, TOWNSHIP 33 SOUTH, RANGE 1 EAST
 JACKSON COUNTY, OREGON OCTOBER, 1991
 FOR OREGON DEPARTMENT OF TRANSPORTATION HIGHWAY DIVISION

