

1274

1958

1274

SE 1/4 OF SW 1/4 SEC. 27

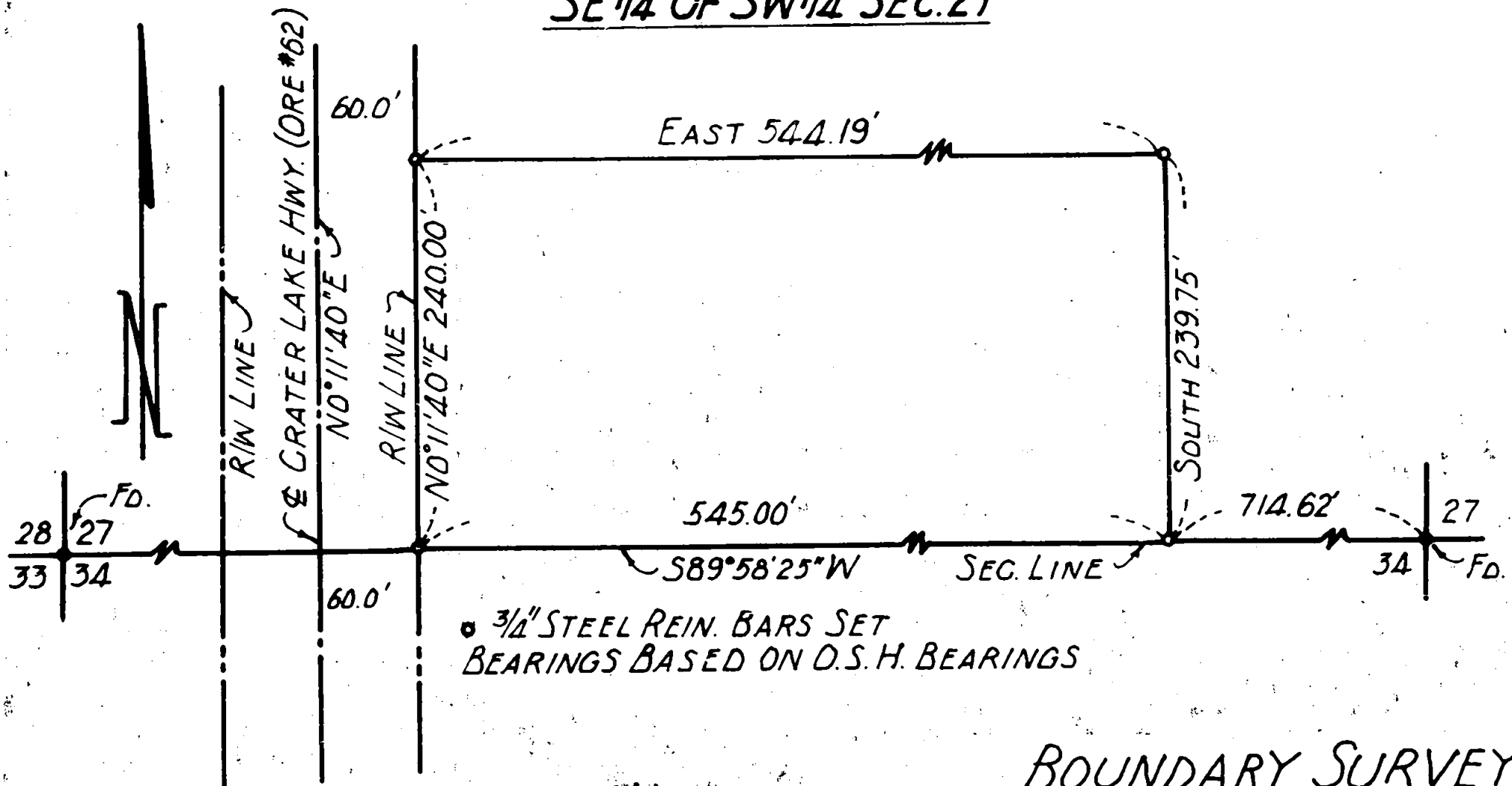

3/4" STEEL REIN. BARS SET
BEARINGS BASED ON O.S.H. BEARINGS

REGISTERED
OREGON
LAND SURVEYOR

Leland P. Lovejoy

NOVEMBER 18, 1949
LELAND P. LOVEJOY
262

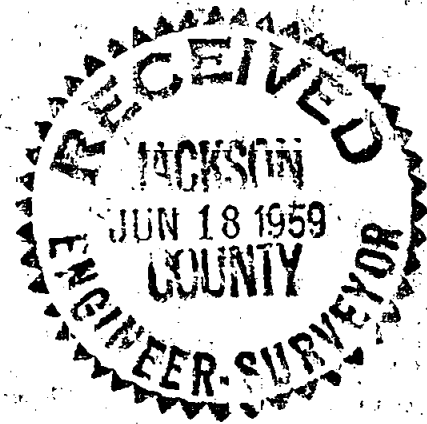

BOUNDARY SURVEY
PROPERTY SITUATE
SEC. 27 T. 35 S. R. 1 W. W. M.
JACKSON COUNTY OREGON
L. P. LOVEJOY LAND SURVEYOR
MEDFORD, ORE. JUNE 3, 1958
SCALE 1" = 100'

KRAMER 1274

Survey Narrative to Comply with Section 87-3301947 Oregon State Laws

Survey for: Keith Krambeal
Star Route
Eagle Point, Oregon

Purpose of Survey: To establish property boundaries

Survey Location: Southeast Quarter (1/4) of the Southwest
Quarter (1/4) of Section 27, Township 35
South, Range 1 West, Willamette Meridian,
Jackson County, Oregon.

Survey Procedure: Found section corner monuments as shown
on map, which was basis for survey control.
Set 3/4" steel reinforcing bars. Oregon
State Highway's bearings used.

Leland P. Lovejoy
Registered Land Surveyor
Work completed July 30, 1958

