

12733

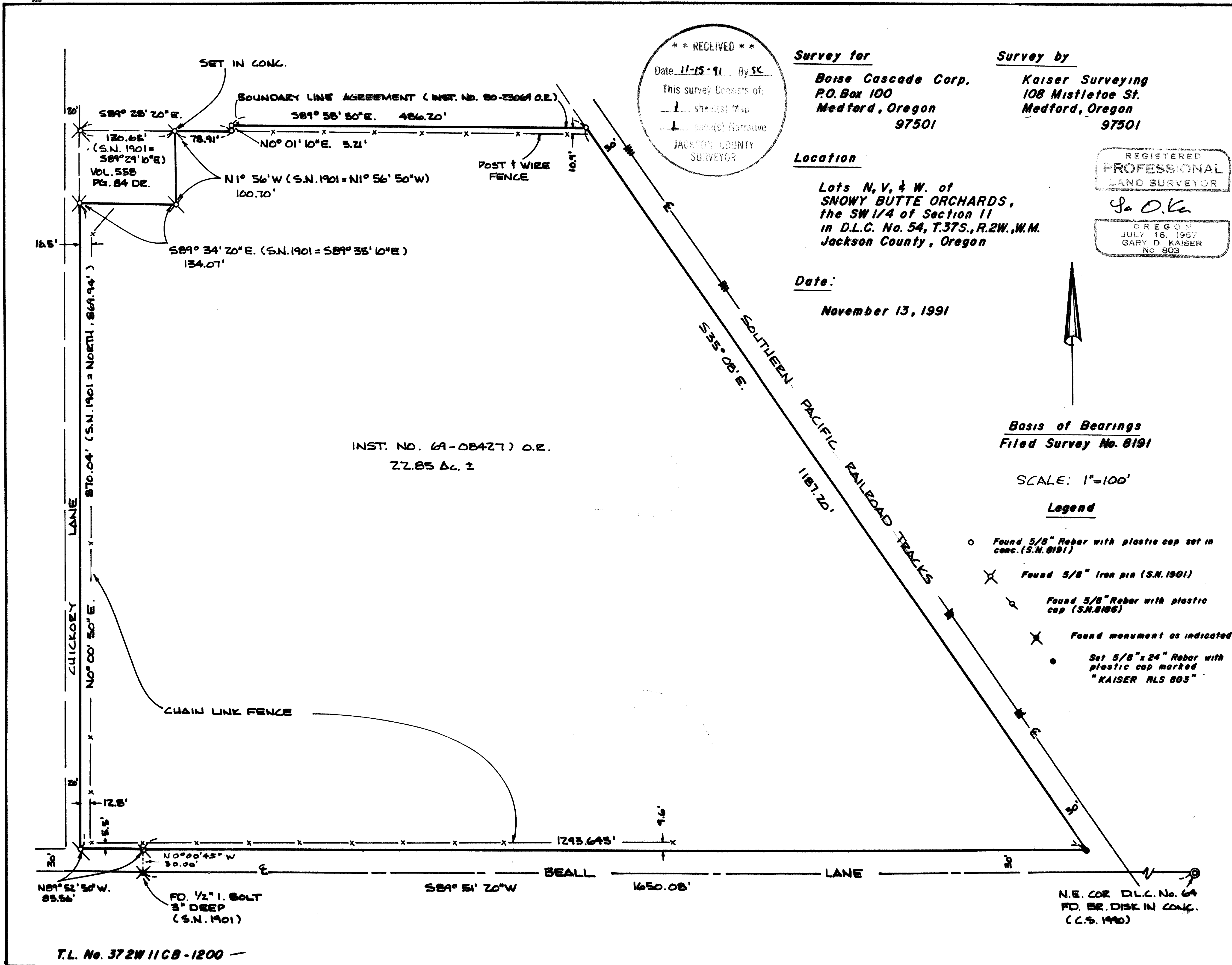

**** RECEIVED ****
 Date 11-15-91 By SK
 This survey consists of:
 1 sheet(s) Map
 1 page(s) Narrative
 JACSON COUNTY SURVEYOR

Survey for
 Boise Cascade Corp.
 P.O. Box 100
 Medford, Oregon
 97501

Survey by
 Kaiser Surveying
 108 Mistletoe St.
 Medford, Oregon
 97501

Location
 Lots N, V, & W. of
 SNOWY BUTTE ORCHARDS,
 the SW 1/4 of Section 11
 in D.L.C. No. 54, T.37S., R.2W., W.M.
 Jackson County, Oregon

Date:
 November 13, 1991

REGISTERED
PROFESSIONAL
 LAND SURVEYOR
 G. D. Kaiser
 OREGON
 JULY 16, 1967
 GARY D. KAISER
 No. 803

Basis of Bearings
 Filed Survey No. 8191

SCALE: 1"=100'

Legend

- Found 5/8" Rebar with plastic cap set in conc. (S.N. 8191)
- ✕ Found 5/8" Iron pin (S.N. 1901)
- ◊ Found 5/8" Rebar with plastic cap (S.N. 8186)
- ✕ Found monument as indicated
- Set 5/8" x 24" Rebar with plastic cap marked "KAISER RLS 803"

T.L. No. 372W 11CB-1200

12733

GARY D. KAISER
R.P.L.S. ORE. 803
C.W.R.E. ORE. 73

KAISER SURVEYING
108 MISTLETOE STREET
MEDFORD, OREGON 97501

PHONE
MEDFORD (503) 779-8040
SHADY COVE (503) 878-3995

SURVEY NO. 12733

SURVEY NARRATIVE TO COMPLY WITH O.R.S. 209.250

SURVEY FOR: BOISE CASCADE CORP.
P. O. BOX 100
MEDFORD, OREGON 97501

SURVEY BY: KAISER SURVEYING
108 MISTLETOE STREET
MEDFORD, OREGON 95701

LOCATION: Lots N, V & W of SNOWY BUTTE
ORCHARDS, the SW $\frac{1}{4}$ of Section 11
in D.L.C. No. 54, T. 37 S., R. 2 W.,
W.M., Jackson county, Oregon.

BASIS OF BEARINGS: FILED SURVEY NO. 8191

DATE: NOVEMBER 13, 1991

PURPOSE: To locate and verify existing corner
monuments to the tract described in
Instrument No. 69-08427 O.R. (the
Northerly boundary altered by
boundary line agreement recorded in
Instrument No. 80-23069 O.R.) and to
set the Southeast corner of said
tract.

PROCEDURE: Utilizing E.D.M. equipment,
traversed around the subject tract tying found monuments
shown on the annexed map. A position for the Southeast
corner of said tract was computed and monumented as shown.

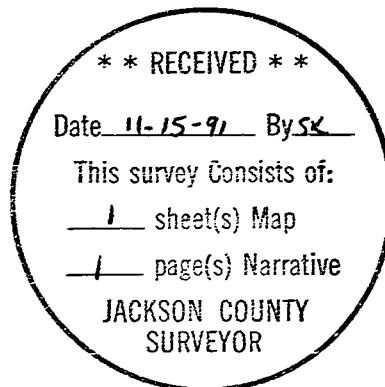

G. D. Kaiser

