

PLAT OF SURVEY

LOCATED in the NW 1/4 of Sec. 15, T. 38 S.,
R. 2 W., W.M., Jackson County, Oregon.

October 10, 1991

SURVEYED FOR: *Richard O'Toole, M.D.*
2665 Siskiyou Blvd.
Medford, Oregon 97504

SURVEYED BY:
Edwards Surveying and Land Planning Inc.
823 W. 8th Street
Medford, Oregon 97501
Phone: (503) 776-2313

LEGEND

- Indicates 5/8" diam. steel pin fd. per R.S.N. 12093 unless noted.
- Indicates 5/8" x 24" steel pin w/plastic cap mkd. "D.A. EDWARDS-LS 2339" set.

SCALE: 1" = 200' J.C.S. = Jackson County Surveyor

BASIS OF BEARINGS: Recorded Survey Number (R.S.N.) 12093.

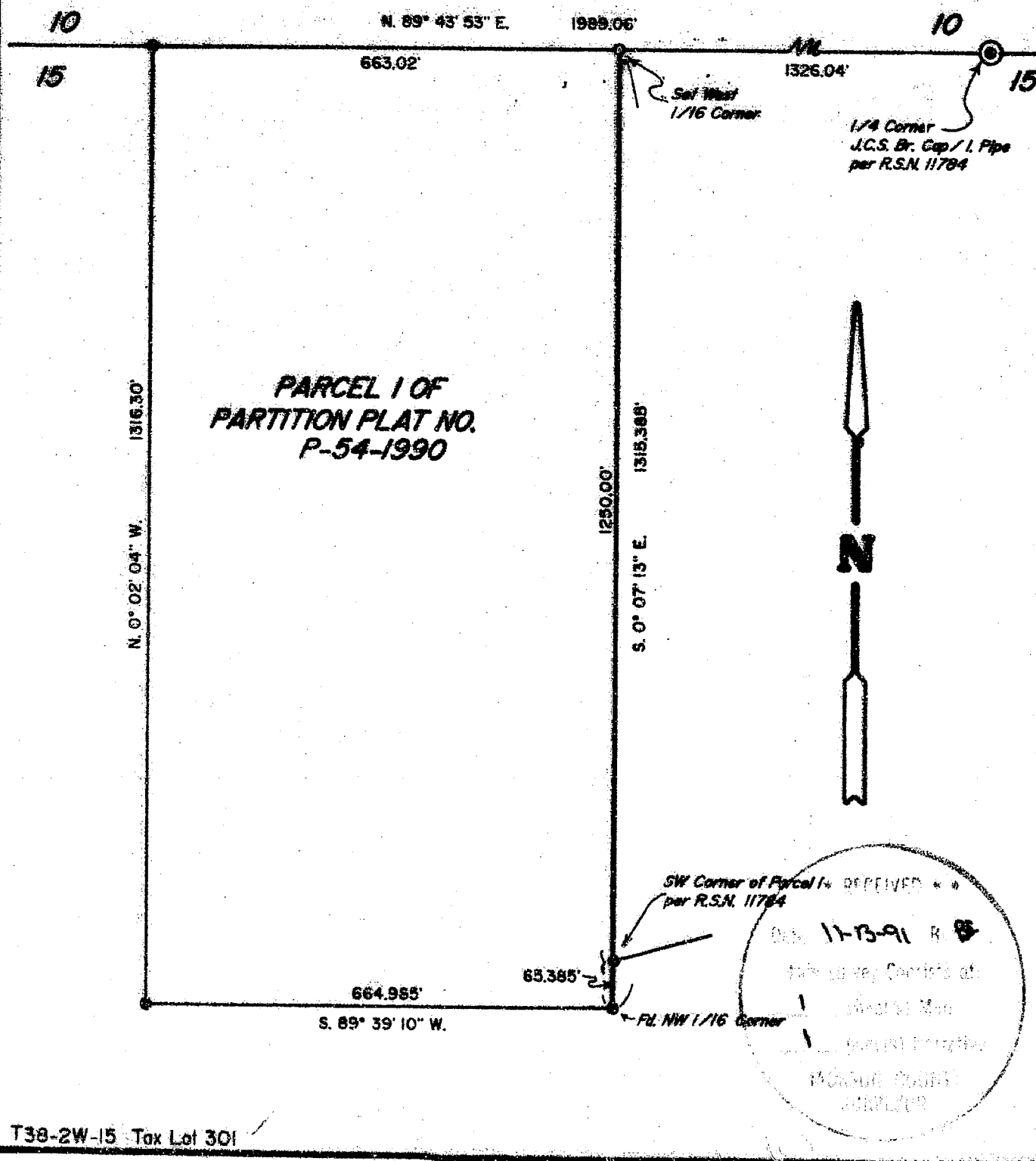
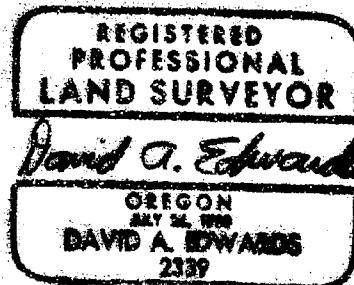

12730

12730

T38-2W-15 Tax Lot 301

Edwards Surveying & Land Planning Inc.

DARREL W. EDWARDS
OREGON REG. 741
ARIZONA REG. 9746



DAVID A. EDWARDS
OREGON REG. 2339

REGISTERED LAND SURVEYORS
823 WEST 8TH ST.
MEDFORD, OREGON 97501
(503) 776-2313 • (503) 471-7059

SURVEY NUMBER 12730

SURVEY NARRATIVE TO COMPLY WITH CHAPTER 209, PARAGRAPH 250,
OREGON REVISED STATUTES

SURVEY FOR: Richard O'Toole, M.D.
2665 Siskiyou Blvd.
Medford, Oregon 97504

LOCATION: In the NW 1/4 of Section 15, T. 38 S.,
R. 2 W., W.M., Jackson County, Oregon.

PURPOSE: To survey and mark the East line of Parcel 1
of PARTITION PLAT NO. P-54-1990 and set the
West 1/16 corner common to Sections 10 & 15,
as shown on the accompanying plat.

PROCEDURE: Utilizing existing control points and data
established by this office during the execution
of PARTITION PLAT NO. P-54-1990, surveyed along
the desired boundary and set the 1/16 corner as
shown. Monuments set on this survey consist of
5/8" x 24" steel pins with red plastic caps
mkd. "D.A. EDWARDS-LS 2339".

BASIS OF BEARINGS: Existing control per R.S.N. 12093.

EQUIPMENT: Nikon NTD-4 Semi-automatic theodolite/E.D.M.

DATE COMPLETED: October 10, 1991

