

12728

# PLAT OF SURVEY

LOCATED in Block 19, CHITWOOD TRACT in the City of Ashland and D.L.C. No. 40 & the NW 1/4 of Section 9, T. 39 S., R. 1 E., W.M., Jackson County, Oregon.

October 18, 1991

SURVEYED FOR: *Mike Uhtoff*  
633 Recca  
Ashland, OR

SURVEYED BY: *Edwards Surveying and Land Planning Inc.*  
823 W. 8th Street  
Medford, Oregon 97501  
Phone: (503) 776-2313

## LEGEND

- ▲ Indicates Lead and Tack with brass washer fil. per R.S.N.12502
- △ Indicates Lead and Tack with brass washer mid. "L.S. 2339" set.
- Indicates 5/8" X.24" steel pin w/plastic cap mid. "D.A. EDWARDS-L.S. 2339" set.

SCALE: 1" = 10'

BASIS OF BEARINGS : Existing control per R.S.N. 12502

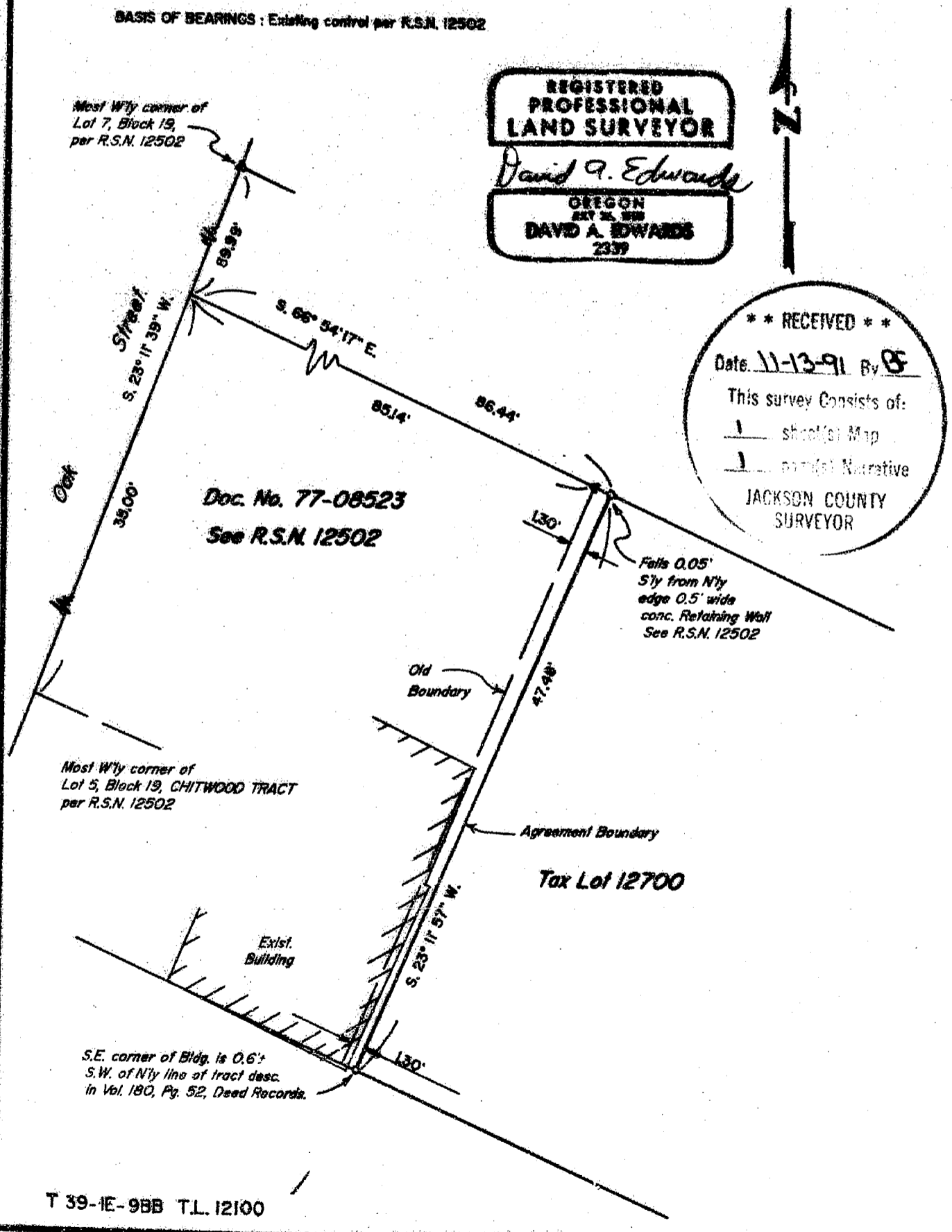

best  
20  
10

# Edwards Surveying & Land Planning Inc.

DARREL W. EDWARDS  
OREGON REG. 741  
ARIZONA REG. 9746



DAVID A. EDWARDS  
OREGON REG. 2339

REGISTERED LAND SURVEYORS  
823 WEST 8TH ST.  
MEDFORD, OREGON 97501  
(503) 776-2313 • (503) 471-7059

SURVEY NUMBER 12728

SURVEY NARRATIVE TO COMPLY WITH CHAPTER 209, PARAGRAPH 250,  
OREGON REVISED STATUTES

**SURVEY FOR:** Mike Uhtoff  
633 Roca  
Ashland, Oregon 97520

**LOCATION:** In Block 19, CHITWOOD TRACT in the City of  
Ashland & D.L.C. No. 40 & the NW 1/4 of Section  
9, T. 39 S., R. 1 E., W.M., Jackson County,  
Oregon.

**PURPOSE:** To locate and monument the 2 ends of a proposed  
agreement boundary as shown on the accompanying  
plat.

**PROCEDURE:** Utilizing for control existing monuments and  
data established by this office during the  
execution of Recorded Survey Number 12502,  
established the new monuments at the direction  
of the client. Monuments set on this survey are  
as shown on the attached plat.

**BASIS OF  
BEARINGS:** Existing control per R.S.N. 12502.

**EQUIPMENT:** Nikon NTD-4 Semi-automatic theodolite/E.D.M.

**DATE  
COMPLETED:** October 18, 1991

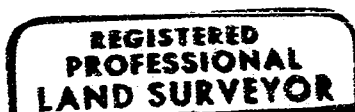
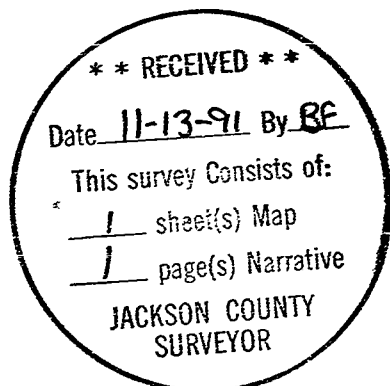

*David A. Edwards*

