

12724

PLAT OF SURVEY

LOCATED in the N.W. 1/4 of Sec. 33, T.37S.,
R.1W., W.M., City of Medford, Jackson County, Oregon.

October 30, 1991

SURVEYED FOR: *Kevin & Sandy Greene*
2849 Rosemont Ave.
Medford, OR. 97504

REGISTERED
PROFESSIONAL
LAND SURVEYOR

David A. Edwards

SURVEYED BY: *Edwards Surveying and Land Planning Inc.*
823 W. 8th Street
Medford, Oregon 97501
Phone: (503) 776-2313

OREGON
JULY 24, 1988
DAVID A. EDWARDS
2339

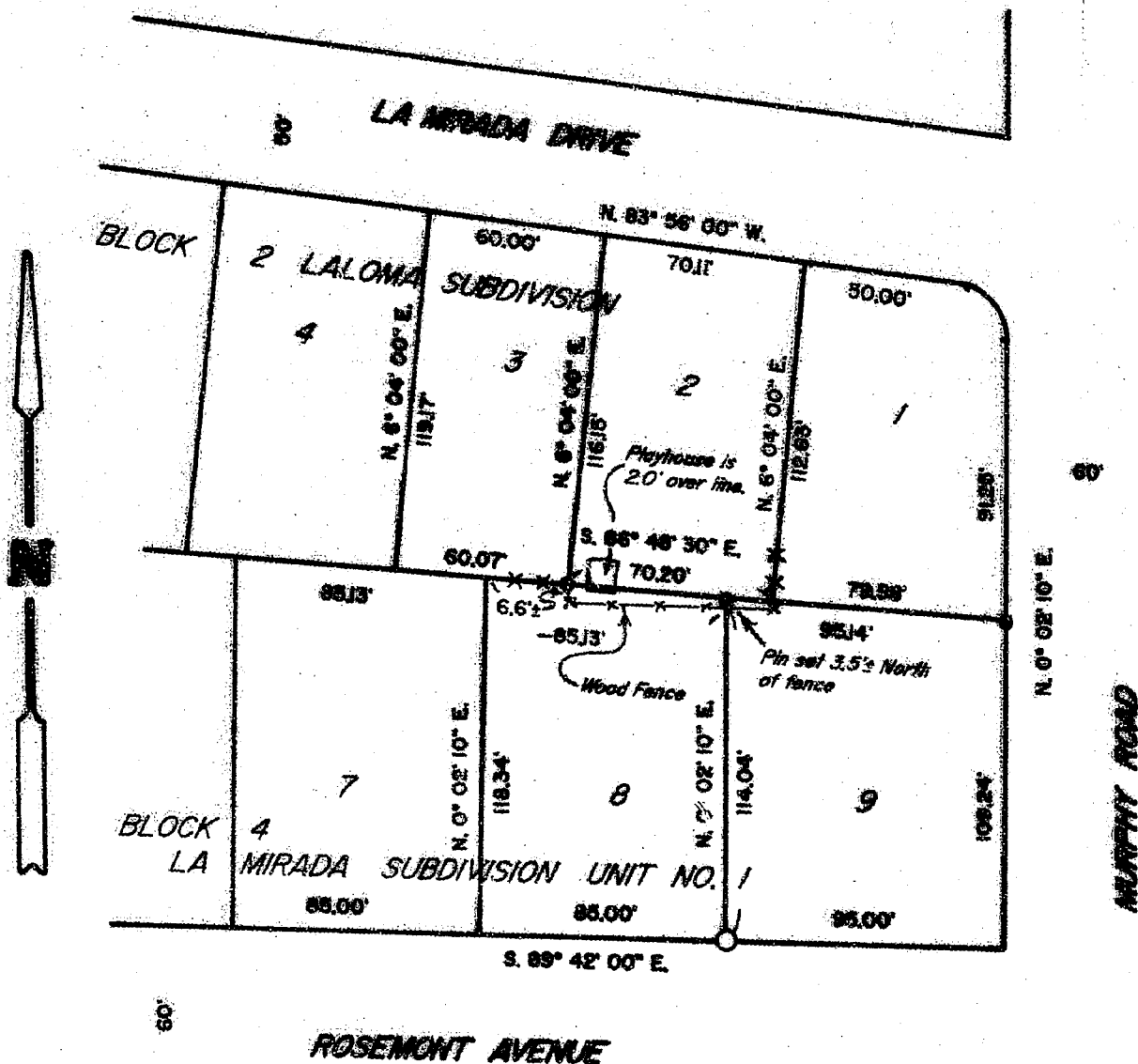

LEGEND

- ⊗ Indicates 5/8" diam. Iron Pin found per Plat of Laloma Subdivision
- Indicates 5/8" diam. Iron Pin found per Plat of La Mirada Subdivision Unit No. 1
- Indicates 5/8" X 24" Iron Pin w/plastic cap mkd. "D.A. EDWARDS-L.S. 2339" Set.

SCALE: 1" = 60'

BASIS OF BEARINGS: La Mirada Subdivision Unit No. 1

* * RECEIVED * *

Date 11-13-91 By *DE*

This survey consists of:

☒ Street Map

☒ Graphic Narrative

JACKSON COUNTY
SURVEYOR

12724

Edwards Surveying & Land Planning Inc.

DARREL W. EDWARDS
OREGON REG. 741
ARIZONA REG. 9746



DAVID A. EDWARDS
OREGON REG. 2339

REGISTERED LAND SURVEYORS
823 WEST 8TH ST.
MEDFORD, OREGON 97501
(503) 776-2313 • (503) 471-7059

SURVEY NUMBER 12724

SURVEY NARRATIVE TO COMPLY WITH CHAPTER 209, PARAGRAPH 250, OREGON REVISED STATUTES

SURVEY FOR: Kevin and Sandy Greene
2849 Rosemont Avenue
Medford, Oregon 97504

LOCATION: In the NW 1/4 of Section 33, T. 37 S.,
R. 1 W., W.M., City of Medford, Jackson
County, Oregon.

PURPOSE: To locate and monument the NE corner of Lot 8,
Block 4, LA MIRADA SUBDIVISION, UNIT NO. 1, as
shown on the accompanying plat.

PROCEDURE: Utilizing for control monuments of record per
recorded plats of LA MIRADA SUBDIVISION, UNIT
NO. 1 and LALOMA SUBDIVISION, computed the
position of the missing monument. At the corner
position I set a 5/8" x 24" steel pin with red
plastic cap mkd. "D.A. EDWARDS-LS 2339".

**BASIS OF
BEARINGS:** Recorded plat of LA MIRADA SUBD., UNIT NO. 1.

EQUIPMENT: Nikon NTD-4 Semi-automatic theodolite/E.D.M.

**DATE
COMPLETED:** October 30, 1991

