

12723

Survey for

Jeffrey Arendt
11200 Ramsey Road
Gold Hill, Oregon
97525

Survey by

Kaiser Surveying
108 Mistletoe St.
Medford, Oregon
97501

Location

NE 1/4 of Sec. 13,
T.35S., R.3W., W.M.
Jackson County, Or.

Legend

○ Set 1" x 36" G.I. Pipe Exp.
4" with plastic cap marked
"KAISER RLS 803"

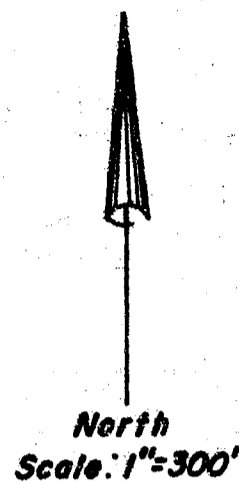

Date: November 13, 1991

Basis of Bearings

Filed Survey No. 11211

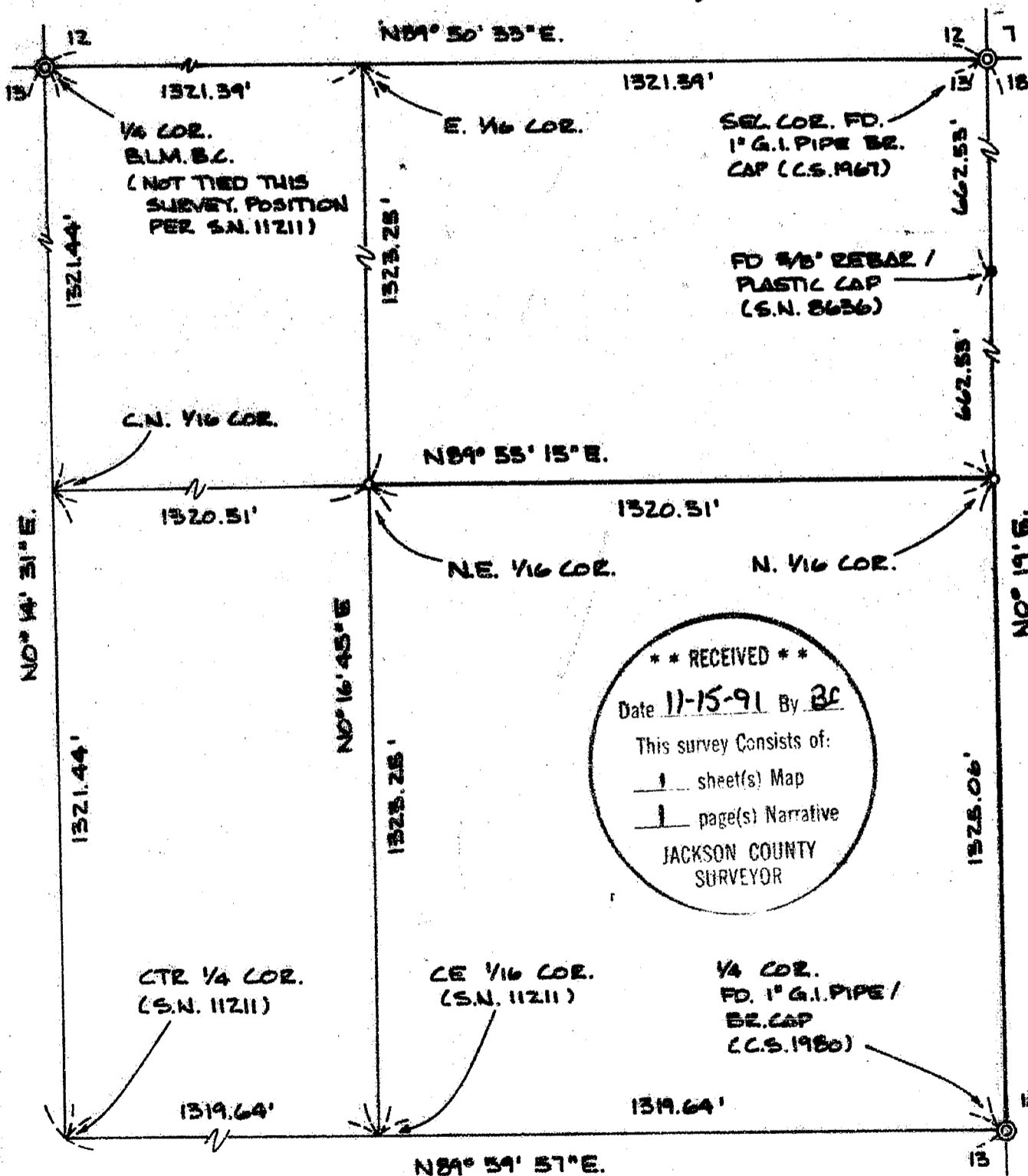

** RECEIVED **
 Date 11-15-91 By BC
 This survey consists of:
 1 sheet(s) Map
 1 page(s) Narrative
 JACKSON COUNTY
 SURVEYOR

REGISTERED
 PROFESSIONAL
 LAND SURVEYOR

G. D. KAISER
 OREGON
 JUL 16, 1987
 GARY D. KAISER
 No. 803

12723

T.L. 353WA(13) - 2300

GARY D. KAISER
R.P.L.S. ORE. 803
C.W.R.E. ORE. 73

KAISER SURVEYING
108 MISTLETOE STREET
MEDFORD, OREGON 97501

PHONE
MEDFORD (503) 779-8040
SHADY COVE (503) 878-3995

SURVEY NO. 12723

SURVEY NARRATIVE TO COMPLY WITH O.R.S. 209.250

** RECEIVED **

Date 11-15-91 By BD

SURVEY FOR: JEFFREY ARENDT
11200 RAMSEY ROAD
GOLD HILL, OREGON 97525

This survey Consists of:

1 sheet(s) Map

1 page(s) Narrative

SURVEY BY: KAISER SURVEYING
108 MISTLETOE STREET
MEDFORD, OREGON 97501

JACKSON COUNTY
SURVEYOR

LOCATION: NE ¼ of Section 13, T. 35 S., R. 3
W., W.M., Jackson County, Oregon.

BASIS OF BEARINGS: FILED SURVEY NO. 11211

DATE: NOVEMBER 13, 1991

PURPOSE: To set the N. 1/16 on the East
boundary of Section 13 and the NE
1/16 corner to Section 13.

PROCEDURE: Found traverse points in Ramsey
Canyon Road near the NE 1/16 corner which were established
when running control for Filed Survey No. 11211. Traversed
Easterly from said traverse points to the vicinity of the
N 1/16 corner then Southerly to the East ¼ corner to Section
13 and Northerly to the Northeast corner of Section 13.
Computed position for the two desired 1/16 corners and
monumented same as shown on the annexed map.

At the North one-sixteenth corner on the East boundary
of Section 13 set a 1" X 36" galvanized iron pipe with a
plastic cap from which:

A 12" Sugar Pine scribed "N. 1/16 S. 18-BT" bears North
72° 45' East, 27.9 feet to the center.

An 8" Laurel scribed "N. 1/16 S. 13-BT" bears South
53° 06' West, 12.9 feet to the center.

At the Northeast one-sixteenth corner set a 1" X 36"
galvanized iron pipe with plastic cap from which:

An 8" Laurel scribed "NE. 1/16 S. 13-BT" bears
North 66° 15' East, 17.0 feet to the center.

A 4" Pine scribed "NE. 1/16 S. 13-BT" bears
South 13° West, 4.1 feet to the center.

REGISTERED
PROFESSIONAL
LAND SURVEYOR

G. D. Kaiser

OREGON
JULY 16, 1967
GARY D. KAISER
No. 803