

MAP OF SURVEY FOR U.S. WEST COMMUNICATIONS

LOCATED IN:

The S.W. 1/4 of Section 28,
and D.L.C. 40, T.38S., R.3W., W.M.
Jackson County, Oregon

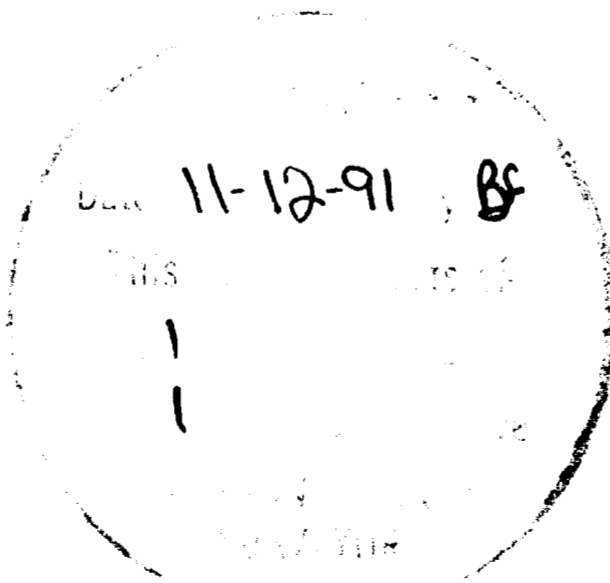
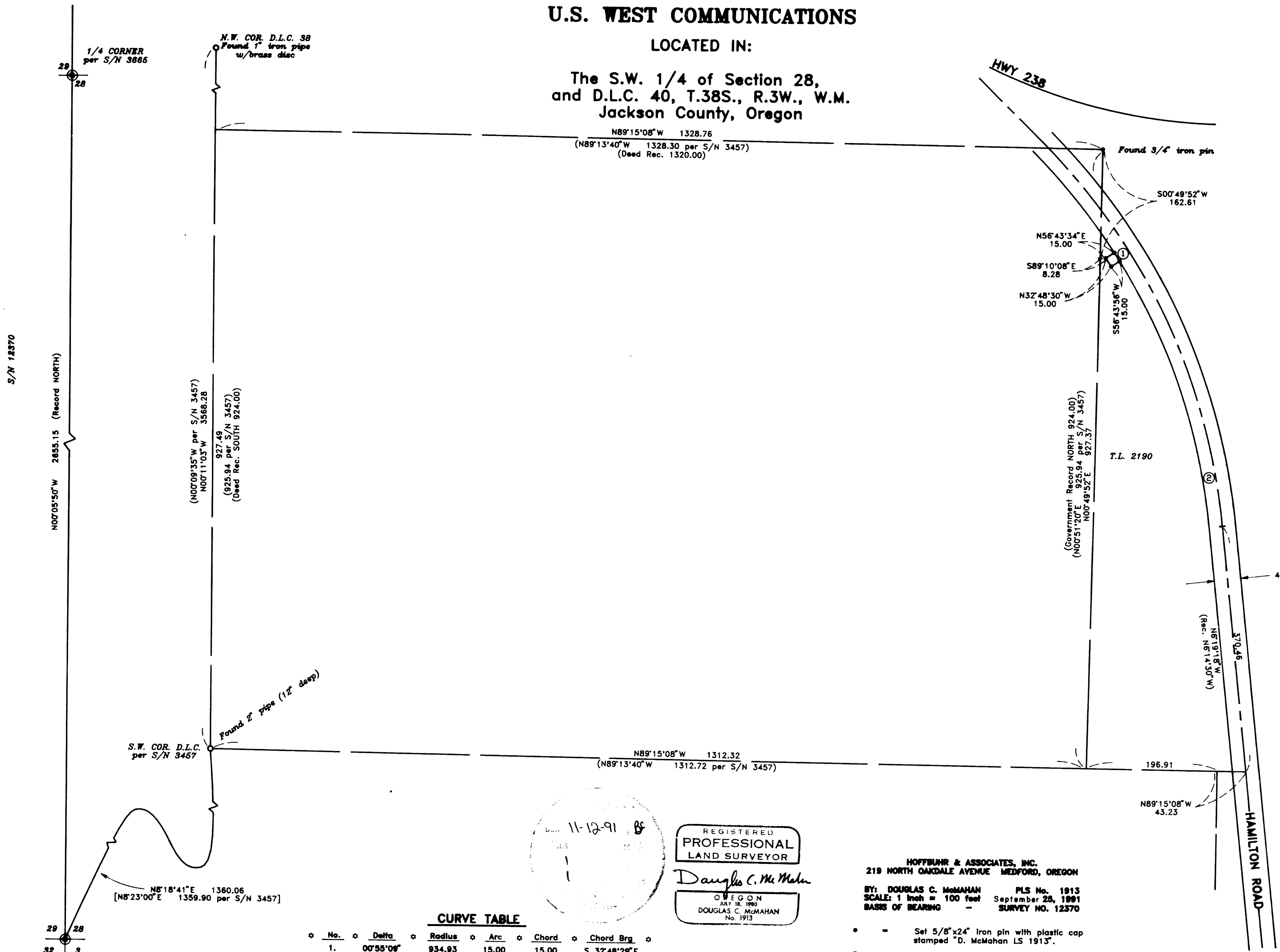

REGISTERED
PROFESSIONAL
LAND SURVEYOR

Douglas C. McMahan

OREGON
JULY 18, 1990
DOUGLAS C. McMAHAN
No. 1913

CURVE TABLE

No.	Delta	Radius	Arc	Chord	Chord Brg
1.	00°55'08"	934.93	15.00	15.00	S 32°48'28"E
2.	38°53'00"	954.93	648.06	635.69	N 25°45'48"W

HOFFBUHR & ASSOCIATES, INC.
219 NORTH OAKDALE AVENUE MEDFORD, OREGON
BY: DOUGLAS C. McMAHAN PLS No. 1913
SCALE: 1 inch = 100 feet September 25, 1991
BASIS OF BEARING - SURVEY NO. 12570

- = Set 5/8"x24" Iron pin with plastic cap stamped "D. McMahan LS 1913".
- = Found Monument as noted

SECTION CORNER
Brass disc per 1979
County Re-establishment

38 3W 28 TL 2190

SURVEY NO. 12720

SURVEY NARRATIVE TO COMPLY WITH PARAGRAPH 209.250
OREGON REVISED STATUTES

SURVEY FOR: U.S. WEST COMMUNICATIONS
132 West Fourth Street
Medford, Oregon 97501

LOCATION: Donation Land Claim 40 and in the Southwest
1/4 of Section 28, Township 38 South, Range 3
West, Willamette Meridian, Jackson County,
Oregon

PURPOSE: To survey and monument a 15 foot by 15 foot
private easement per clients instructions

PROCEDURE: Utilizing a one second theodolite and
electronic distance measuring equipment,
control established for Recorded Survey No.
12370 was extended by random traverse to
include control for this survey. Monuments
found from Recorded Survey No. 3457 was used
as control for determining the west line of
Tax Lot 2190 and for locating the centerline
of Hamilton Road (formerly known as Cameron
Road). The location for subject easement was
then computed and monuments set as shown on
the attached map.

BASIS OF BEARING: SURVEY NO. 12370

DATE: September 25, 1991

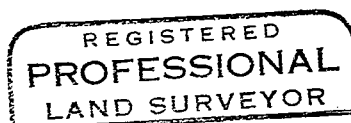
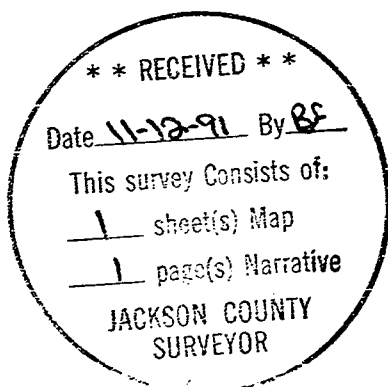

Douglas C. McMahan

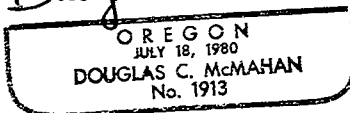

Douglas C. McMahan
Hoffbuhr & Associates, Inc.
219 N. Oakdale
Medford, Oregon 97501