

12714

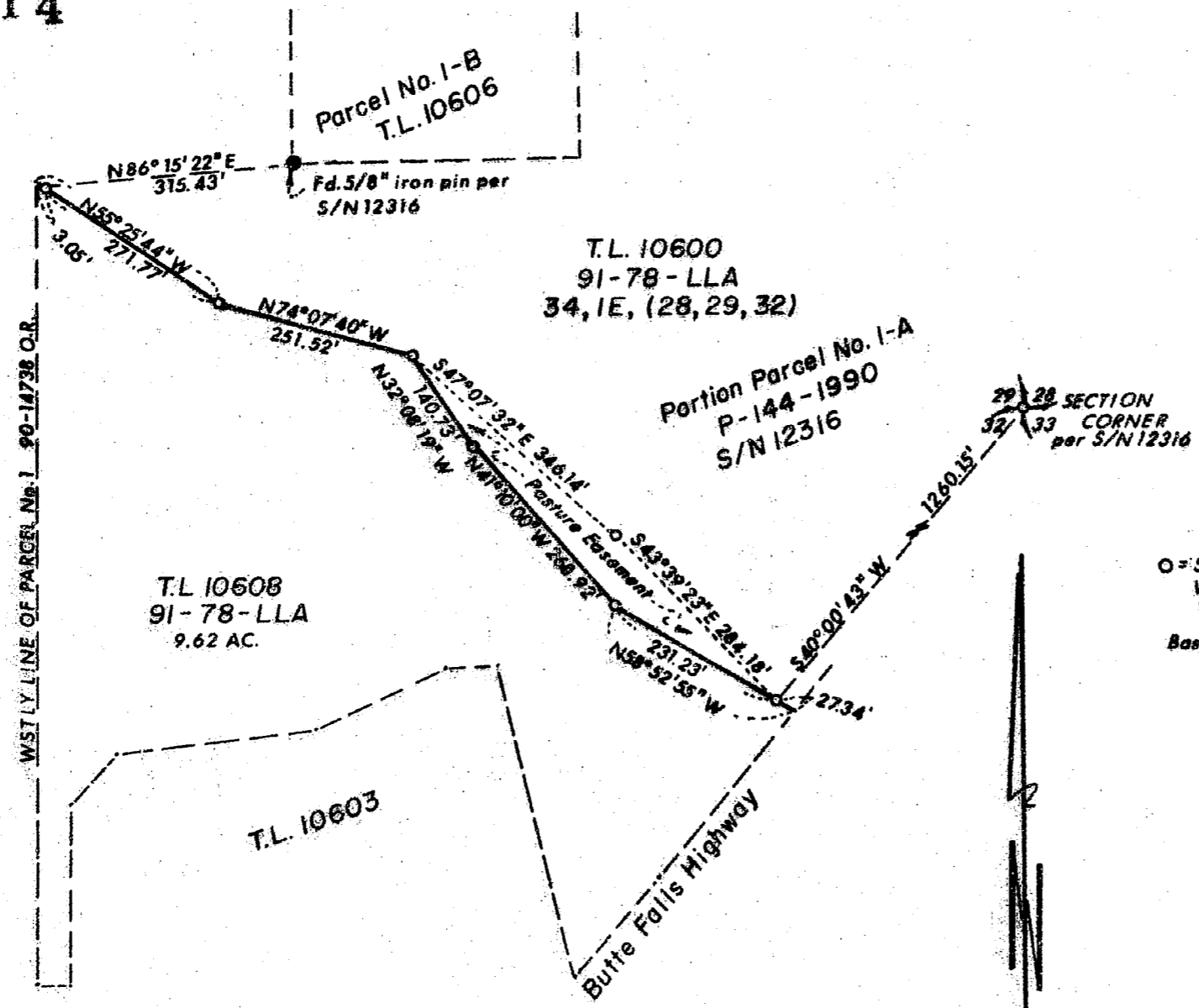

MAP OF SURVEY
for
RODNEY & PAMELA FARQUHAR

LOCATED IN
NE 1/4 SECTION 32, T34S, R1E, W.M.
JACKSON COUNTY, OREGON
SCALE 1"=200' OCT. 14, 1991

BY: RICHARD L. BATH LS #1069
3072 ANDERSON CREEK RD.
TALENT, OR. 97540
535-3230

○ = SET 5/8" x 24" IRON PIN
W/ PLASTIC CAP STAMPED
" R. BATH L.S. 1069"
Basis of Bearing = S/N 12316

REGISTERED
**PROFESSIONAL
LAND SURVEYOR**
Richard L. Bath
OREGON
JULY 30, 1976
RICHARD L. BATH
No. 1069

** RECEIVED **
Date 11-1-91 By RF
This survey consists of:
 a plat
 a field notebook
JACKSON COUNTY
SURVEYOR

34 1E (28, 29, 32) Tax Lots 10600 & 10608

12714

**SURVEY NARRATIVE TO COMPLY WITH
OREGON REVISED STATUTES 209.250**

SURVEY FOR: Rodney & Pamela Farquhar
7125 Butte Falls Hwy.
Butte Falls, OR 97522

LOCATION: Northeast 1/4 of Section 32 in Township 34 South, Range 1 East
of the Willamette Meridian in Jackson County, Oregon

DATE: October 10, 1991

PURPOSE: To survey, monument, map, and describe two adjusted tracts of
land created by the Property Line Adjustment as approved by
the Jackson County Planning Action No. 91-78-LLA, Tax Lot
10600 & 10608, 34-1E-(28, 29, & 32)

PROCEDURE: Existing monuments and control traverse set per Survey No.
12316 were used as a basis for control for the subject
adjustment as shown on the attached map of survey. The
adjusted boundary was determined in the field and located per
client's request, and legal descriptions were based on the
location of said adjusted boundary.

**BASIS OF
BEARING:** Survey No. 12316

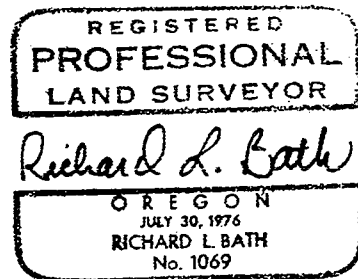
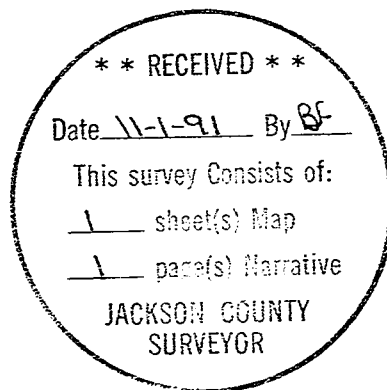

Richard L. Bath RPLS NO. 1069
3072 Anderson Creek Road
Talent, OR 97540
(503) 535-3230