

12713

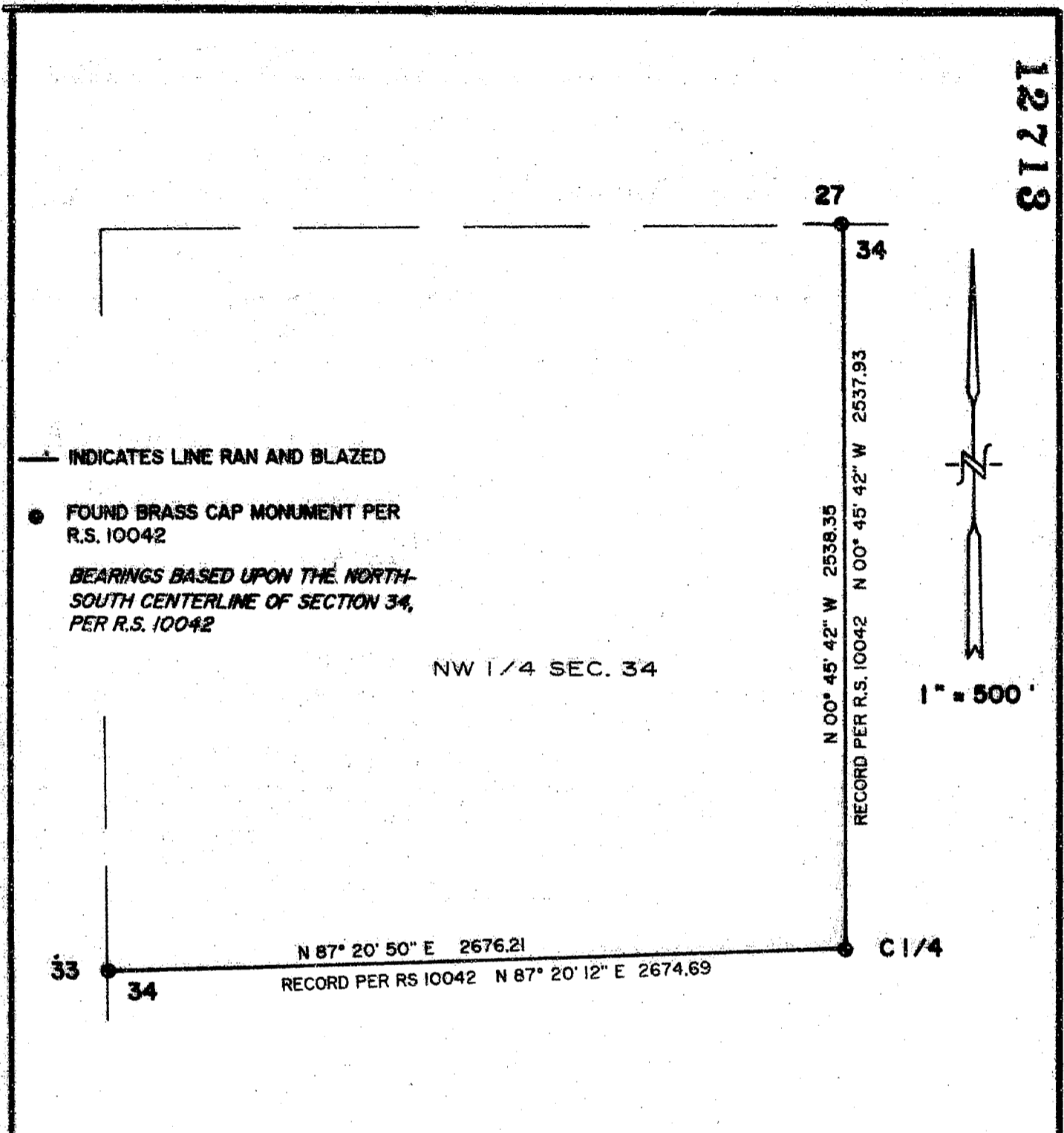

— INDICATES LINE RAN AND BLAZED

● FOUND BRASS CAP MONUMENT PER R.S. 10042

BEARINGS BASED UPON THE NORTH-SOUTH CENTERLINE OF SECTION 34, PER R.S. 10042

NW 1/4 SEC. 34

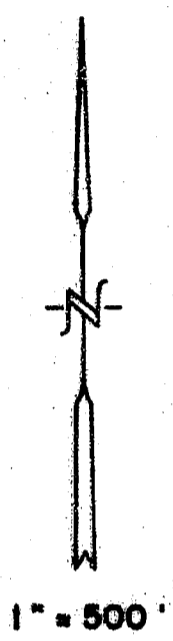

**\*\* RECEIVED \*\***

Date 11-4-91 By RS

This survey consists of:

1 sheet(s) Map

1 page(s) Narrative

JACKSON COUNTY SURVEYOR

REGISTERED PROFESSIONAL LAND SURVEYOR

*Richard G. Templin*

ORIGON  
JULY 26, 1988  
RICHARD G. TEMPLIN  
Z-59

RICHARD TEMPLIN LAND SURVEYING  
2042 SANDRA PL. 776-0991 & 474-7720 MEDFORD, OREGON 97504

**PLAT OF SURVEY**

LOCATED IN  
NW 1/4 OF SECTION 34, T.40S., R.4W., W.M., JACKSON COUNTY, OREGON

SURVEY FOR: BOISE CASCADE CORP. DATE: NOV. 2, 1991  
P.O. BOX 100  
MEDFORD, OREGON  
97501

12713

**RICHARD G. TEMPLIN**  
PROFESSIONAL LAND SURVEYOR  
2042 Sandra Pl.  
Medford, Oregon 97504  
(503) 776-0991 • 474-7720

**12713**

SURVEY NO. \_\_\_\_\_

SURVEY NARRATIVE

SURVEY FOR: Boise Cascade Corp.  
P.O. Box 100  
Medford, Oregon 97501

Location: NW 1/4 of Section 34, Township 40 South,  
Range 4 West, Willamette Meridian, Jackson  
County, Oregon.

Purpose: To run and mark true line between the North  
1/4 corner to the Center 1/4 corner to the  
West 1/4 corner of Section 34.

Date: November 2, 1991

Basis of  
Bearing: Based upon the North-South centerline of  
Section 34 per Recorded Survey number 10042.

Procedure: Utilizing a Nikon Topgun, tied the N 1/4 and C  
1/4. Computed and ran and blazed true line as  
shown on accompanying plat. No corners were  
set on this survey.

