

MAP OF SURVEY
LOCATED IN: DLC 60,
SE 1/4 of SEC. 13, T.37S., R.2W., W.M.
CITY OF MEDFORD, JACKSON COUNTY, OREGON

FOR: "AL ANGELO COMPANY"
404 EAST 15th Street
Vancouver, Washington 98663

Survey by:
HOFFBUHR & ASSOCIATES, INC.
219 N. OAKDALE, MEDFORD, OREGON
DOUGLAS C. McMAHAN - R.L.S. 1913
SCALE: 1" = 60' DATE: August 22, 1991
BASIS OF BEARING = SURVEY NO. 8845

Legend:
● = Set 5/8" x 24" iron pin w/yellow plastic cap stamped "D. McMAHAN L.S. 1913"
○ = Found 5/8" iron pin
⊘ = Found 1/2" iron pipe pers/n 1000
⊙ = Set Lead Plug and Tac/tag stamped "L.S.1913"
S/N = Filed Survey No.
(re: 81-027)

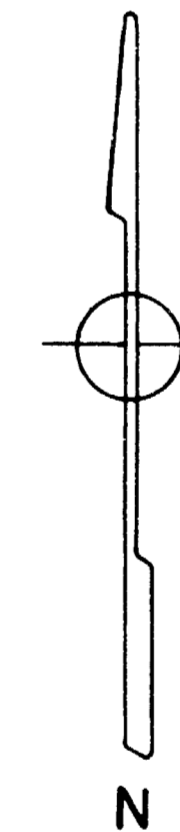

REGISTERED
PROFESSIONAL
LAND SURVEYOR

Douglas C. Mc Mahan

OREGON
E. 980
DOUGLAS C. McMAHAN
1913

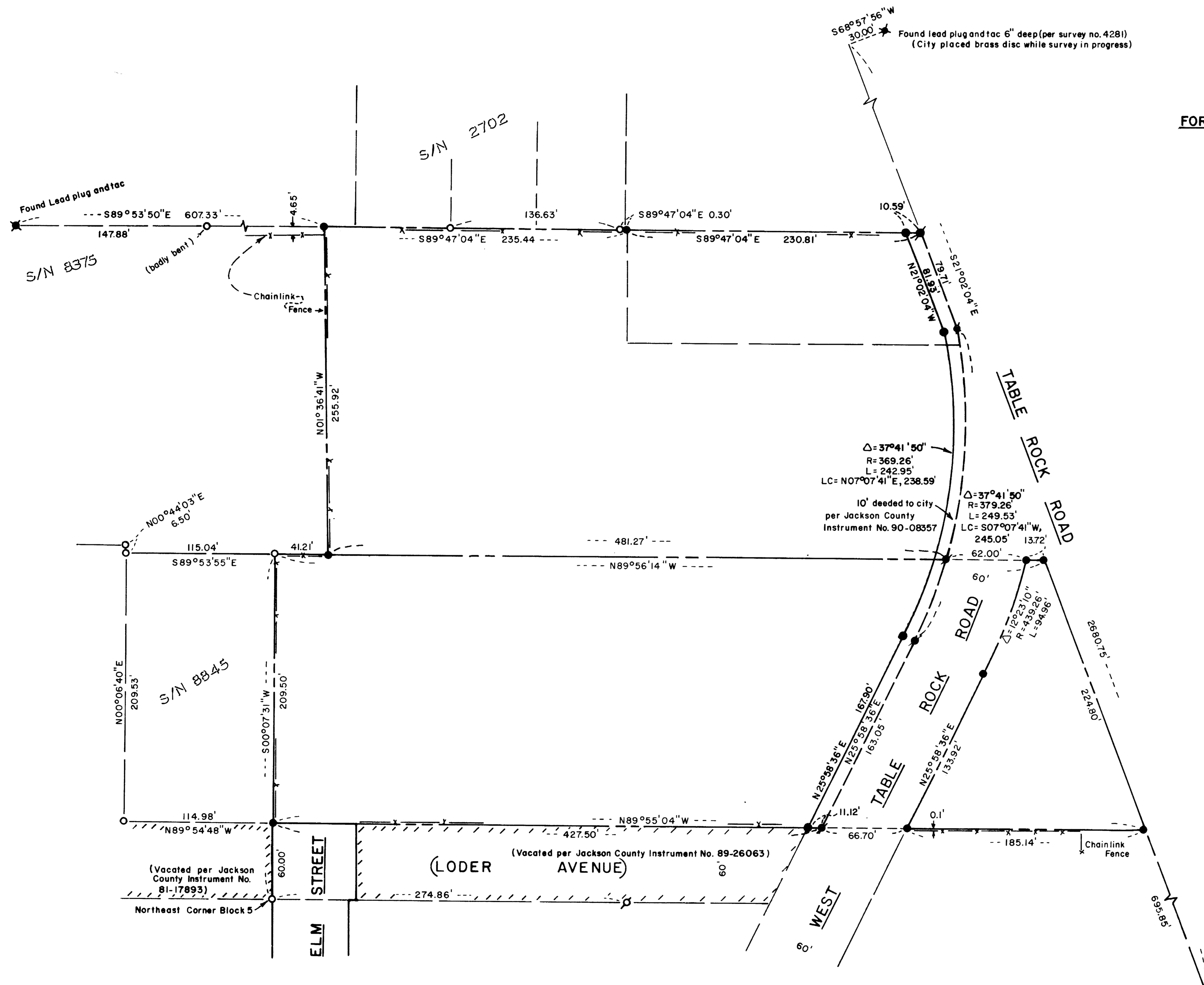
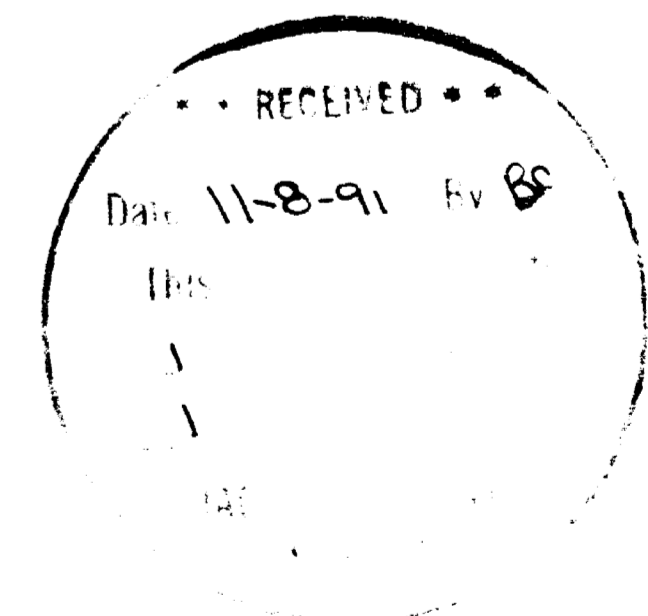

(BERRYVALE
(BLOCK 5)
ADDITION)
(BLOCK 6)

SURVEY NO. 12711

SURVEY NARRATIVE TO COMPLY WITH PARAGRAPH 209.250
OREGON REVISED STATUTES

SURVEY FOR: The Al Angelo Company
404 East 15th Street
Vancouver, Washington 98663

LOCATION: Donation Land Claim 60, Southeast one-quarter of
Section 13, Township 37 South, Range 2 West,
Willamette Meridian City of Medford, Jackson County,
Oregon

PURPOSE: To Survey and Monument the tracts as per the clients
request and as shown on the attached map.

PROCEDURE: Utilizing found monumentation per filed Surveys No.
2702, 4281, 8375 and 8845 for control, I establish
monuments as shown on the attached map. West Table
Rock Road was established by using the curbs for
alignment and using the offset distance as shown on
map P-287A furnished to me by City of Medford
Engineering department. A 10 foot strip along the
West side of West Table Rock and Table Rock Road has
been deeded to city by client.

BASIS OF BEARING: Filed Survey No. 8845

DATE: August 22, 1991

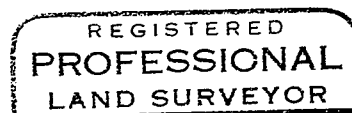
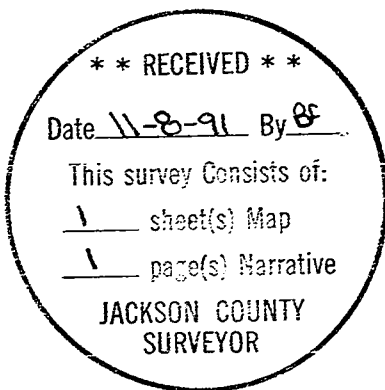

Douglas C. McMahan

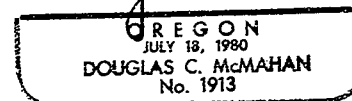

Douglas C. McMahan
Hoffbuhr & Assoc. Inc.
219 N. Oakdale
Medford, Or. 97501