

# MAP of SURVEY

located in

SE 1/4 Sec. 8, SW 1/4 Sec. 9, NW 1/4 Sec. 16 & NE 1/4 Sec. 17  
Township 39 South, Range 1 East of the Willamette Base & Meridian,  
JACKSON COUNTY OREGON  
for

## CITY of ASHLAND

City Hall  
Ashland, Oregon 97520

**SURVEY NARRATIVE TO COMPLY WITH PARAGRAPH 209.250  
Oregon Revised Statutes**

**SURVEY FOR:** City of Ashland  
City Hall  
Ashland, Oregon 97520

**LOCATION:** SE 1/4 Sec. 8, SW 1/4 Sec. 9, NW 1/4 Sec. 16 & NE 1/4 Sec. 17, Township 39 South, Range 1 East of the Willamette Base and Meridian, Jackson County, Oregon.

**PURPOSE:** To re-establish the Section Corner common to Sections 8, 9, 16 and 17, Township 39 South, Range 1 East of the Willamette Base and Meridian, Jackson County, Oregon.

**PROCEDURE:** From survey control established by Swain Surveying, Inc. In the execution of Filed Surveys No. 8239, 9339 and 10100, proceeded to re-establish said Section Corner. Refer to Filed Survey No. 9339 for the greatest amount of information pertaining to said Section Corner. This Section Corner position has always been referred to as 'McCall's Section Corner'. I am not knowledgeable about the original Gov't corner position nor any of the accessories for said corner. J. Everett L. Swain, Professional Land Surveyor No. 759, was shown this corner position in the late 1960's by the then City of Ashland Surveyor, H.M. Schilling. Mr. Schilling told me he had seen the stone that had marked the Section Corner location. At the time we visited the corner location, someone had destroyed the stone. The iron pipe, which had marked the position of the stone was all that remained. This pipe is now considered a 'REFERENCE MONUMENT' to the actual Section Corner position.

**CITY of ASHLAND**  
Engineering Division  
City Hall  
Ashland, Oregon 97520  
SCALE: 1" = 40'  
BASIS OF BEARING:

**AUGUST 30, 1991**

TRUE MERIDIAN at the  
N-S Centerline Sec. 8  
(derived from N.O.A.A. net)

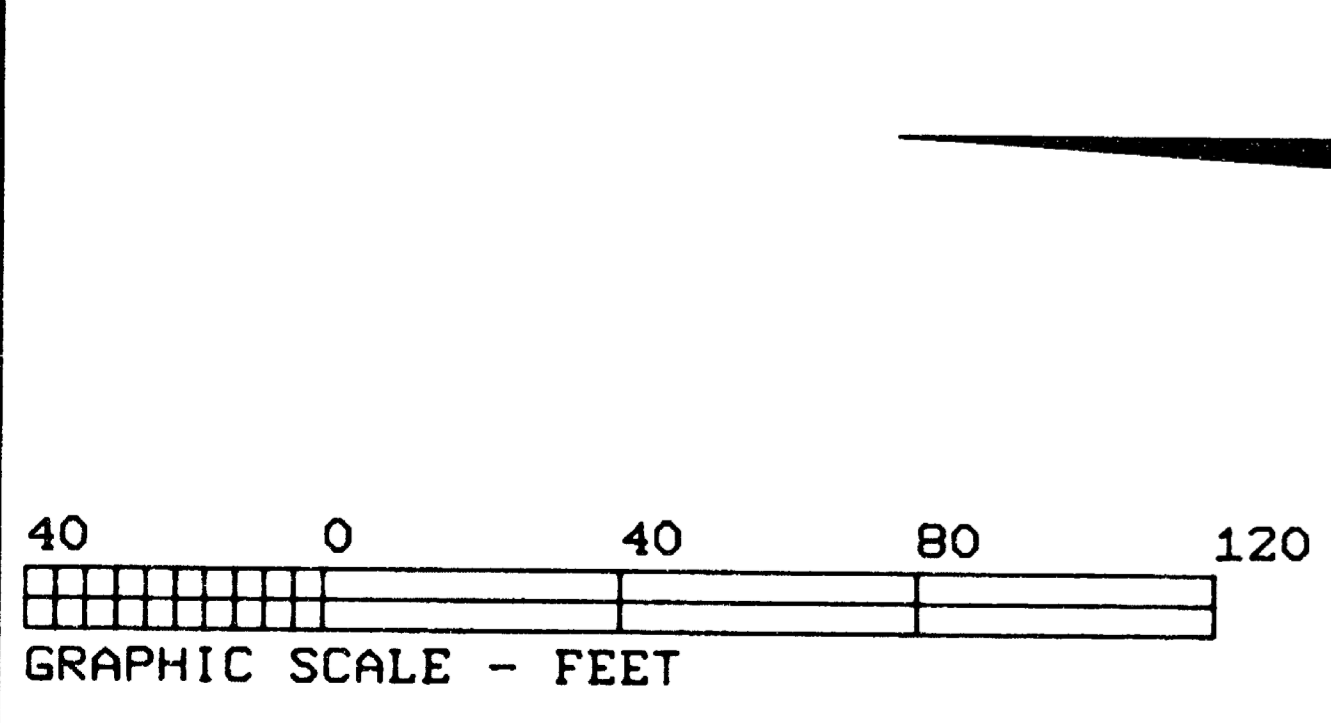
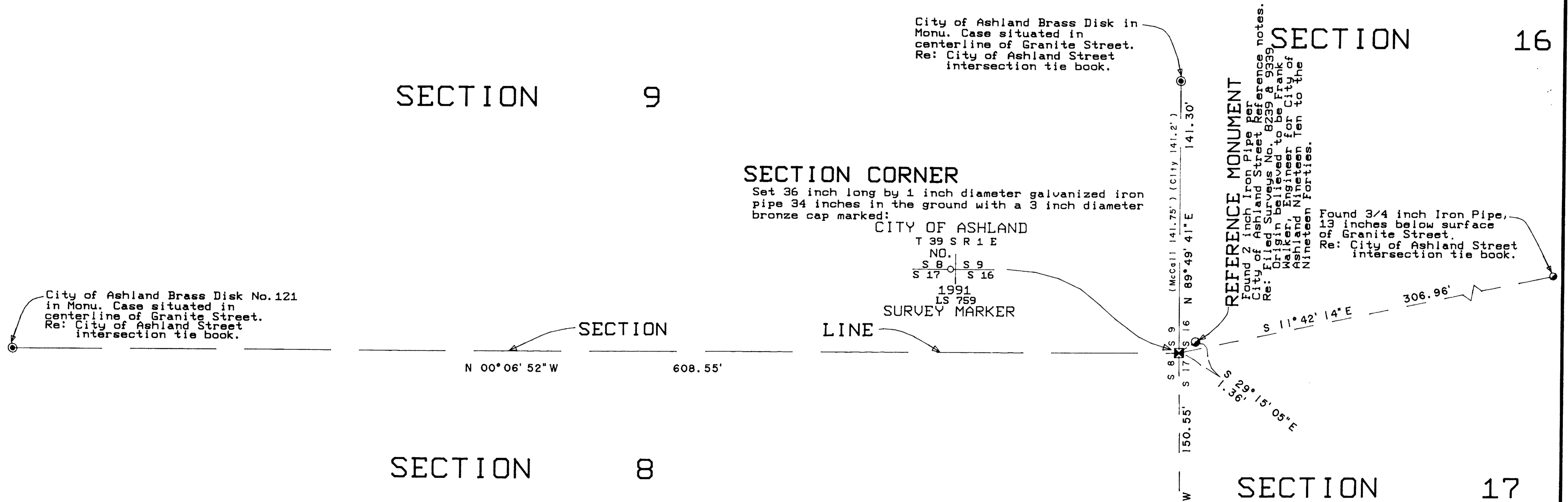

\*\*\* RECEIVED \*\*\*  
Date 11-6-91 By [Signature]  
Professional Surveyor

REGISTERED  
**PROFESSIONAL  
LAND SURVEYOR**  
*Everett L. Swain*  
OREGON  
JULY 8, 1966  
EVERETT L. SWAIN  
759

Found 3/4 inch Galv. Iron Pipe, exposed 11 inches +/-.  
Fence Cor. brgs East, 1 foot +/-.  
Fences radiating East, West & South.  
Origin Unknown.  
Monument tied in June, 1984 while conducting Filed Survey No. 10100 for John Schweiger.

Job: C91-26  
Job Ref: AJ91T040  
File: AJ91A040