

12707

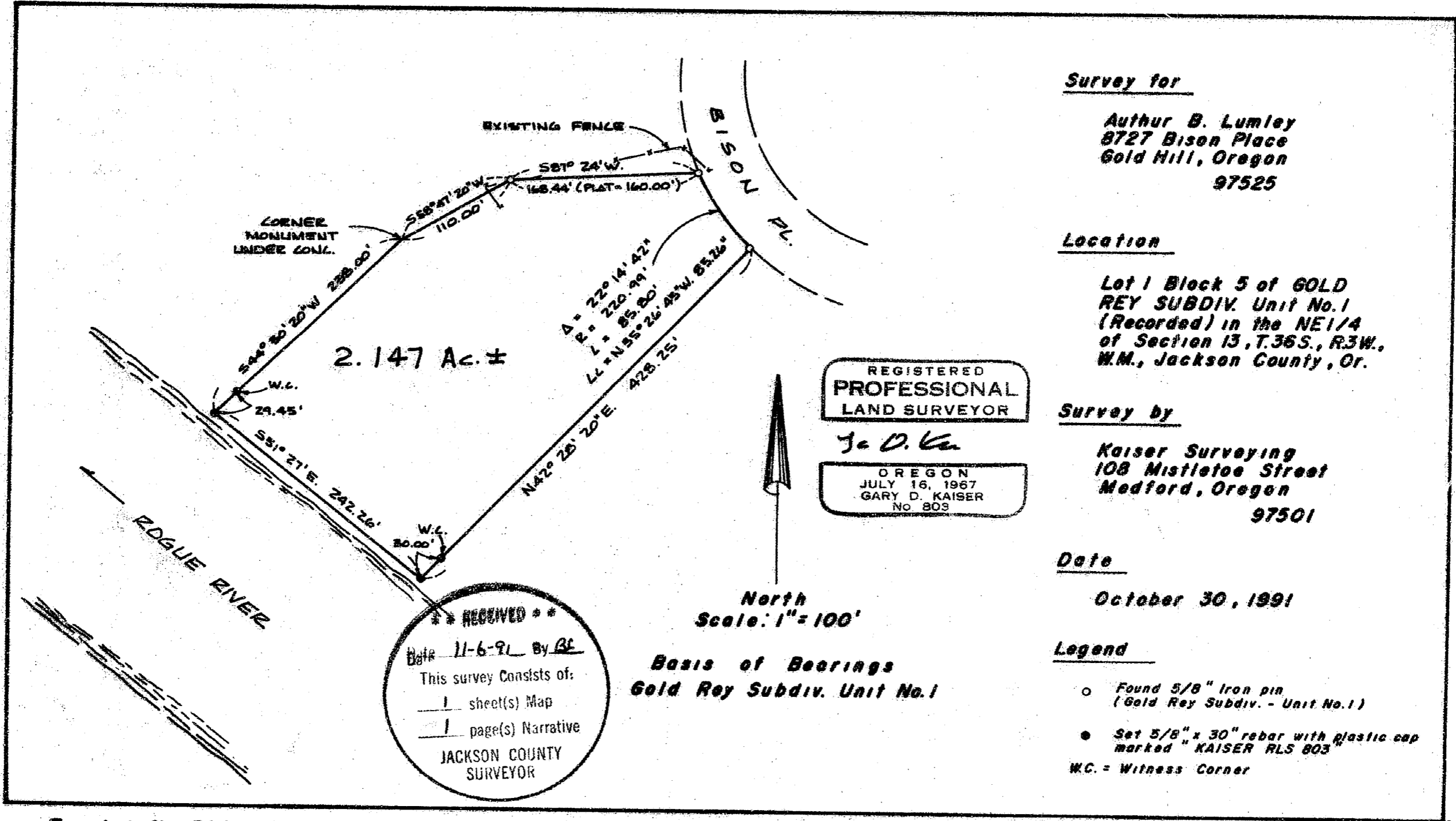

Survey for

**Arthur B. Lumley  
8727 Bison Place  
Gold Hill, Oregon  
97525**

Location

**Lot 1 Block 5 of GOLD  
REY SUBDIV. Unit No. 1  
(Recorded) in the NE 1/4  
of Section 13, T.36S., R.3W.,  
W.M., Jackson County, Or.**

Survey by

**Kaiser Surveying  
108 Mistletoe Street  
Medford, Oregon  
97501**

Date

**October 30, 1991**

Legend

- Found 5/8" Iron pin (Gold Rey Subdiv. - Unit No. 1)
  - Set 5/8" x 30" rebar with plastic cap marked "KAISER RLS 803"
- W.C. = Witness Corner

**Tax Lot No. 3200-363W13A**

12707

GARY D. KAISER  
R.P.L.S. ORE. 803  
C.W.R.E. ORE. 73

**KAISER SURVEYING**  
108 MISTLETOE STREET  
MEDFORD, OREGON 97501

**PHONE**  
MEDFORD (503) 779-8040  
SHADY COVE (503) 878-3995

SURVEY NO. 12707

SURVEY NARRATIVE TO COMPLY WITH O.R.S. 209.250

SURVEY FOR: ARTHUR B. LUMLEY  
8727 BISON PLACE  
GOLD HILL, OREGON 97525

SURVEY BY: KAISER SURVEYING  
108 MISTLETOE ST.  
MEDFORD, OREGON 97501

LOCATION: Lot 1, Block 5 of GOLD REY  
SUBDIVISION - UNIT NO. 1 and the NE  
¼ of Section 13, T. 36 S., R. 3 W.,  
W.M., Jackson County, Oregon.

BASIS OF BEARINGS: GOLD REY SUBDIVISION - UNIT NO. 1

DATE: October 30, 1991

PURPOSE: To monument the most Westerly and  
most Southerly corners of Lot 1,  
Block 5 of GOLD REY SUBDIVISION -  
UNIT NO. 1 and to reset the two  
witness corners witnessing the  
Southwesterly boundary of said lot  
as shown on the subdivision plat.

PROCEDURE: The lot corners were monumented  
utilizing found lot corner monuments for control. The  
discrepancy found in the distance on the Northerly boundary  
(measures 168.44' = 160.00' plat) is a drafting error. The  
original lot computation sheet show the distance to be 168.44  
feet.

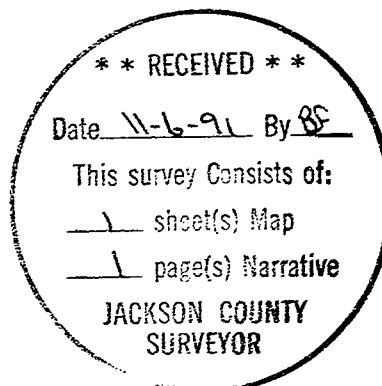

*G. D. Kaiser*

