

MAP of SURVEY

Located in the southwest quarter of Section 32, Township 37 South,  
Range 2 West of the Willamette Meridian, Lot 20 and 21 of the Holman  
Addition to the City of Jacksonville, Jackson County, Oregon.

for

GARY SHAW  
and  
RICH BORGOGNONI

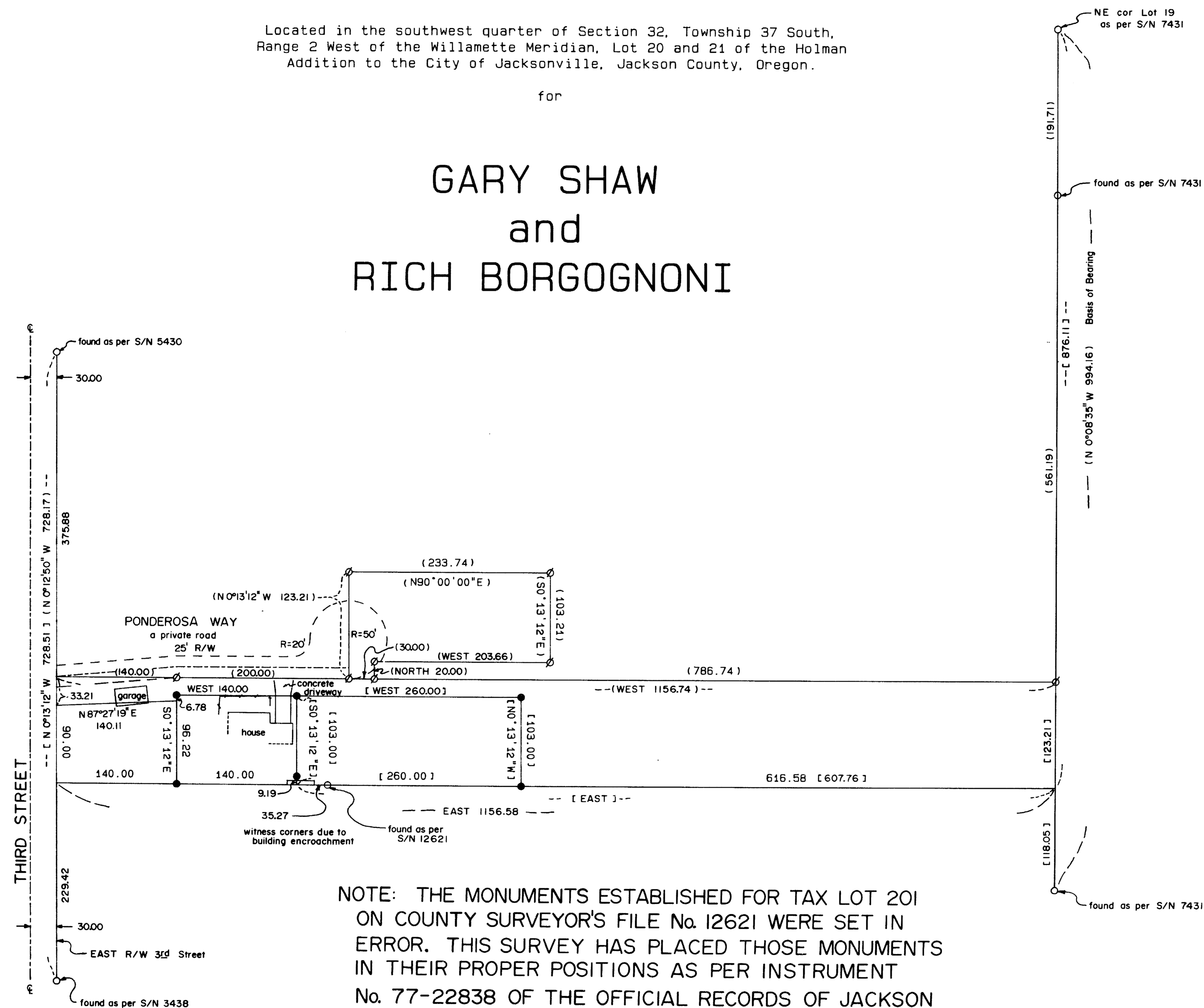

LEGEND:

- Bearing is based on S/N 12076
- ∅ Found 5/8" iron pin with yellow plastic cap marked "FARBER LS 2189", S/N 12076
- Found 5/8" iron pin as described
- Set 5/8" x 24" iron pin with yellow plastic cap marked "FARBER LS 2189"
- S/N = Filed Survey Number
- ( ) = record data as per S/N 12076
- [ ] = record data as per S/N 12621

NOTE: THE MONUMENTS ESTABLISHED FOR TAX LOT 201 ON COUNTY SURVEYOR'S FILE No. 12621 WERE SET IN ERROR. THIS SURVEY HAS PLACED THOSE MONUMENTS IN THEIR PROPER POSITIONS AS PER INSTRUMENT No. 77-22838 OF THE OFFICIAL RECORDS OF JACKSON COUNTY. THOSE MONUMENTS SET IN ERROR HAVE BEEN REMOVED.

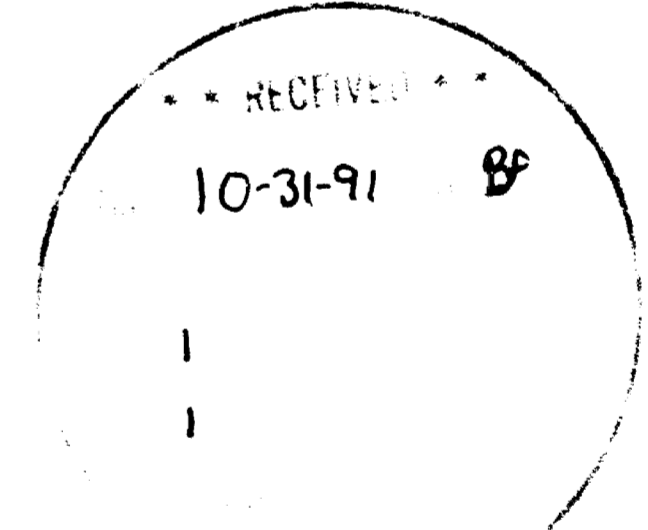

SURVEYED BY: FARBER SURVEYING P.O. BOX 5286 CENTRAL POINT, OREGON 97502		OFFICE: 843 EAST MAIN STREET, SUITE 110 MEDFORD, OREGON 97504 PHONE: (503) 776-0846	
COMPUTED BY: HAF SCALE: 1 inch : 100 feet DATE: 17 OCT 1991		ROTATION: 0° ORIGIN: 9755.000 N 9785.000 E JOB No.: 0204-91	

Survey No. 12703

SURVEY NARRATIVE TO COMPLY WITH O.R.S. 209.250

Survey for: Gary Shaw  
P.O. Box 1228  
Jacksonville, Oregon 97530  
and  
Rich Borgognoni  
P.O. Box 1052  
Jacksonville, Oregon 97530

Location: Located in the southwest quarter of Section 32, Township 37 South, Range 2 West of the Willamette Meridian, Lots 20 and 21, Holman addition to the City of Jacksonville, Jackson County, Oregon.

Purpose: To survey and monument the corners of the parcels as shown on the accompanying map.

Procedure: Utilizing control established in the performance of Filed Survey No. 12076, I established the monuments as per Instrument Nos. 77-22838, 89-24596, 71-13429, of the Official Records of Jackson County, as shown on the accompanying map.

NOTE; THE MONUMENTS ESTABLISHED FOR TAX LOT 201 ON COUNTY SURVEYOR'S FILE No. 12621 WERE SET IN ERROR. THIS SURVEY HAS PLACED THOSE MONUMENTS IN THEIR PROPER POSITIONS AS PER INSTRUMENT No. 77-22838 OF THE OFFICIAL RECORDS OF JACKSON COUNTY. THOSE MONUMENTS SET IN ERROR HAVE BEEN REMOVED.

Bearing is based on Filed Survey No. 12076 as shown.

Surveyed by: Farber and Sons, Inc.  
Farber Surveying  
P.O. Box 5286  
Central Point, Oregon 97502

Date: October 17, 1991

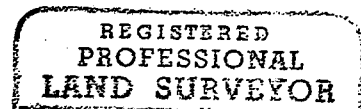

*Herbert A. Farber*

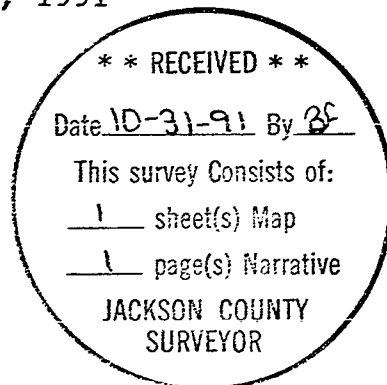
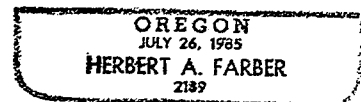

MAP of SURVEY

Located in the southwest quarter of Section 32, Township 37 South,  
Range 2 West of the Willamette Meridian, Lot 20 and 21 of the Holman  
Addition to the City of Jacksonville, Jackson County, Oregon.

for

GARY SHAW  
and  
RICH BORGOGNONI

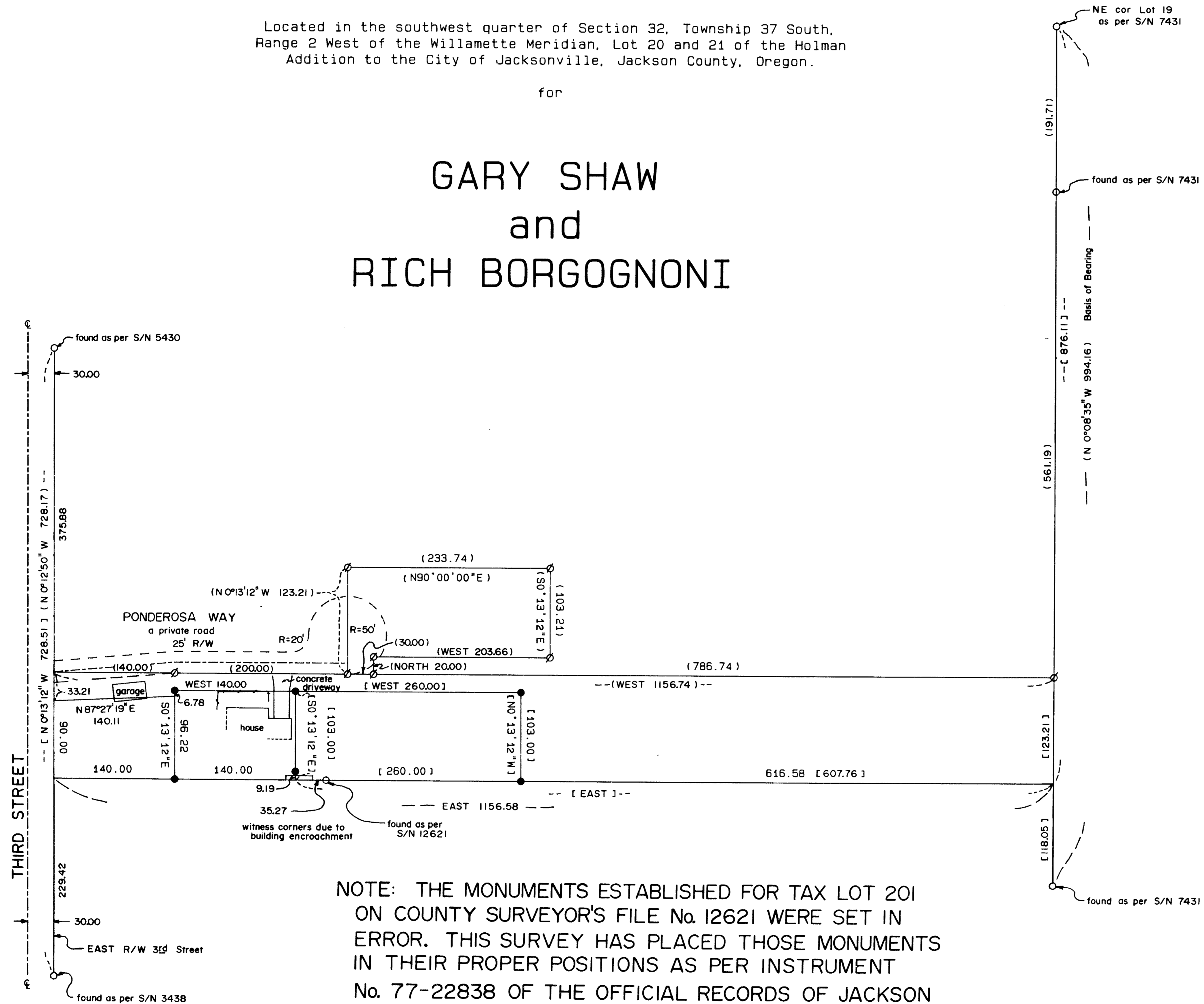

LEGEND:

- Bearing is based on S/N 12076
- Found 5/8" iron pin with yellow plastic cap marked "FARBER LS 2189", S/N 12076
- Found 5/8" iron pin as described
- Set 5/8" x 24" iron pin with yellow plastic cap marked "FARBER LS 2189"
- S/N = Filed Survey Number
- ( ) = record data as per S/N 12076
- [ ] = record data as per S/N 12621

NOTE: THE MONUMENTS ESTABLISHED FOR TAX LOT 201 ON COUNTY SURVEYOR'S FILE No. 12621 WERE SET IN ERROR. THIS SURVEY HAS PLACED THOSE MONUMENTS IN THEIR PROPER POSITIONS AS PER INSTRUMENT No. 77-22838 OF THE OFFICIAL RECORDS OF JACKSON COUNTY. THOSE MONUMENTS SET IN ERROR HAVE BEEN REMOVED.

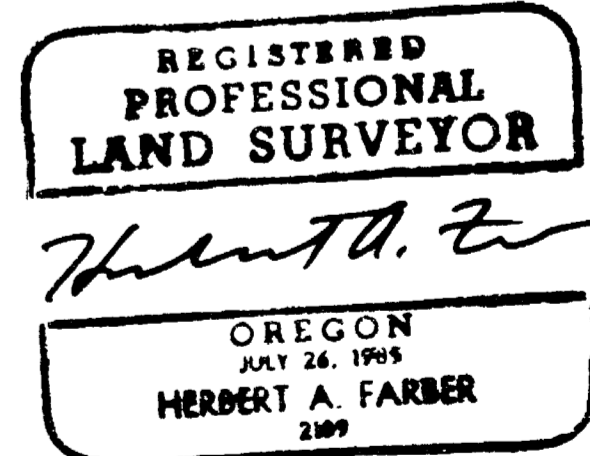
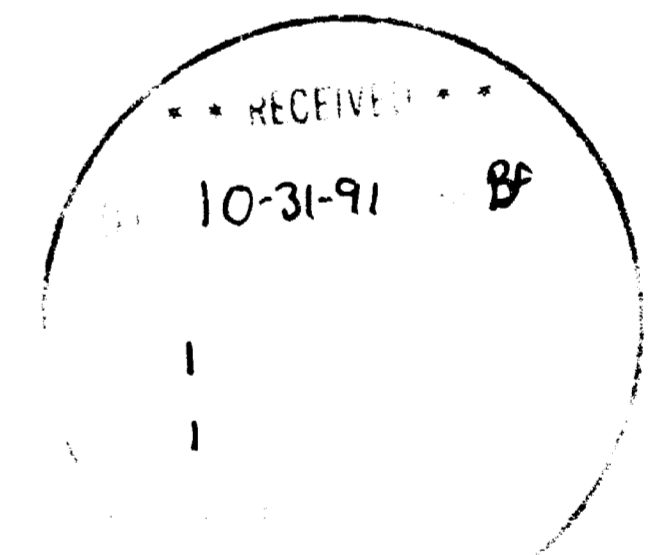

SURVEYED BY: FARBER SURVEYING P.O. BOX 5286 CENTRAL POINT, OREGON 97502		OFFICE: 843 EAST MAIN STREET, SUITE 110 MEDFORD, OREGON 97504 PHONE: (503) 776-0846	
COMPUTED BY: HAF SCALE: 1 inch : 100 feet DATE: 17 OCT 1991		ROTATION: 0° ORIGIN: 9755.000 N 9785.000 E JOB No.: 0204-91	