

12702

Survey for

HMS (Paul R. Hayes)
P.O. Box 399
Jacksonville, Or.
97530

Location

Block 6 of Galloways
Addition Medford, Or.
in the SE 1/4 of Sec.
25, T.37S., R.2W., W.M.

Survey by

Kaiser Surveying
108 Mistletoe St.
Medford, Oregon
97501

Date

October 14, 1991

REGISTERED
PROFESSIONAL
LAND SURVEYOR

G. D. Kaiser

OREGON
JULY 16, 1987
GARY D. KAISER
NO. 909

T.L. 372W 25 DA 5800 + 5900

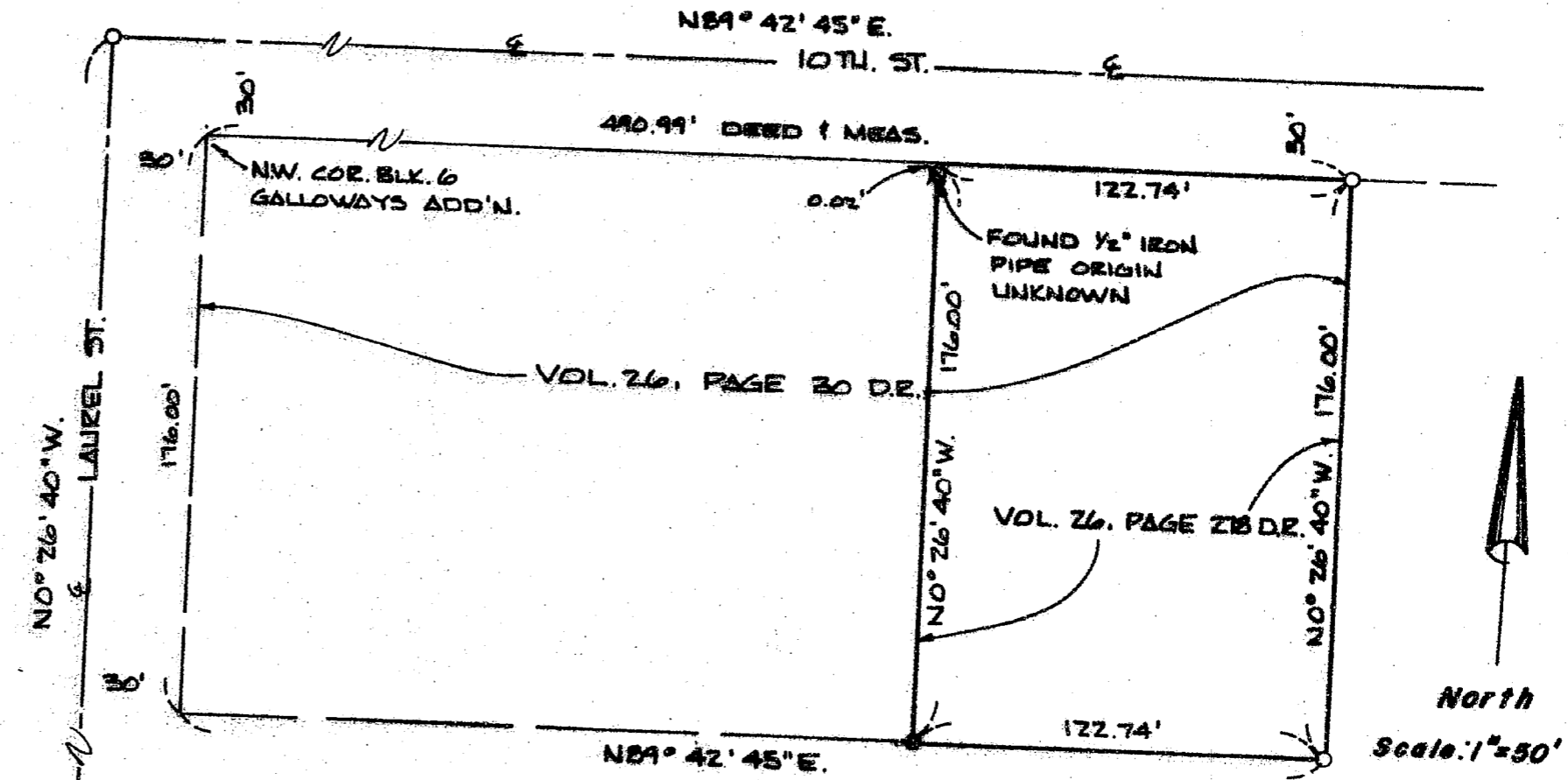

Basis of Bearings
Filed Survey No. 11467 RECEIVED **

Date 10-23-91 By *GDK*
This survey consists of:
1 sheet(s) Map
1 page(s) Narrative
JACKSON COUNTY
SURVEYOR

- Legend
- ✱ - Found monument as indicated
 - - Found 5/8" Rebar with plastic cap S.N. 11467
 - - Set 5/8" x 24" Rebar with plastic cap marked "KAISER RLS 803"

12702

GARY D. KAISER
R.P.L.S. ORE. 803
C.W.R.E. ORE. 73

KAISER SURVEYING
108 MISTLETOE STREET
MEDFORD, OREGON 97501

PHONE
MEDFORD (503) 779-8040
SHADY COVE (503) 878-3995

SURVEY NO. 12702

SURVEY NARRATIVE TO COMPLY WITH O.R.S. 209.250

SURVEY FOR: H.M.S. (Paul R. Hayes)
P. O. BOX 399
JACKSONVILLE, OREGON 97530

SURVEY BY: KAISER SURVEYING
108 MISTLETOE STREET
MEDFORD, OREGON 97501

LOCATION: Block 6 of GALLOWAYS ADDITION,
Medford, Oregon in the SE $\frac{1}{4}$ of
Section 25, T. 37 S. R. 2 W., W.M.

BASIS OF BEARINGS: FILED SURVEY NO. 11467

DATE: OCTOBER 14, 1991

PURPOSE: To monument Tax Lot Nos. 5800 and
5901 which were originally created
by Deed Volume 26, Page 278.

PROCEDURE: The subject property is a portion of
the tract described in Vol. 26, Page 30 D.R. Said tract
described in Vol. 26, Page 30 was located and the Easterly
boundary monumented on Filed Survey No. 11467. The Westerly
boundary of the subject tract was located deed record
distance West from the boundary monumented on said Survey No.
11467. A $\frac{1}{2}$ " iron pipe of unknown origin was found set on the
Westerly boundary 0.02' Southerly from the Northwest corner
and the Southwest corner was monumented as shown on the
annexed map.

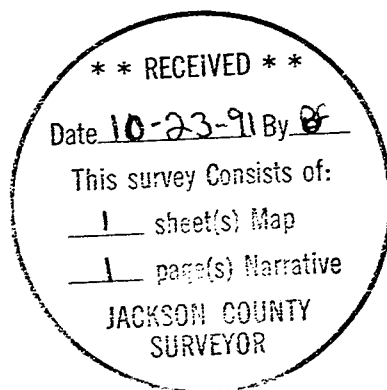

G. D. Kaiser

