

1270

1270

N.N.E. COR.  
D.L.C. 76  
FD. STONE

LOZIER LANE 40' WIDE  
COMM. JOURNAL V12 P348

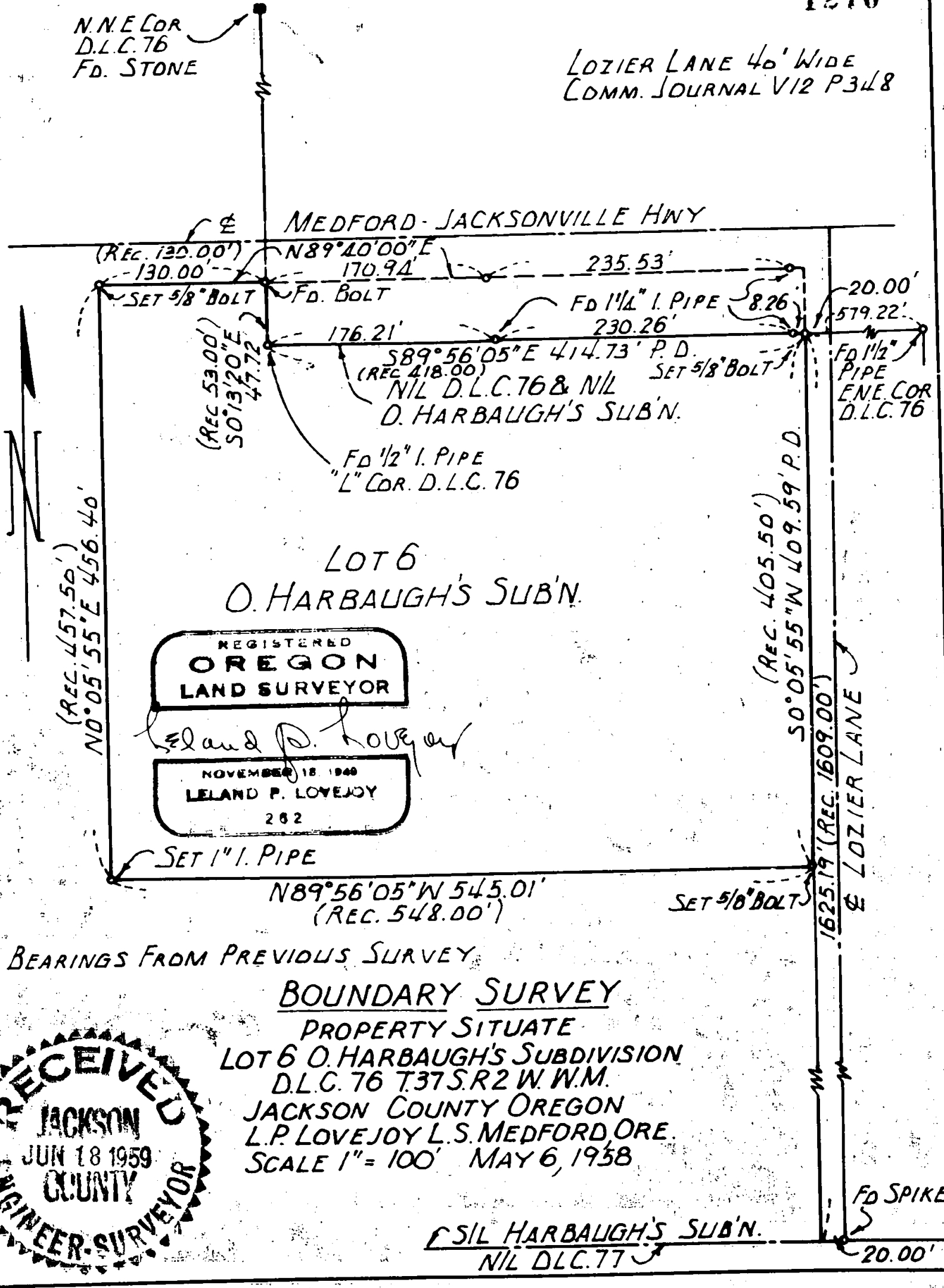

LOT 6  
O. HARBAUGH'S SUB'N.

REGISTERED  
**OREGON**  
LAND SURVEYOR

*Leland P. Lovejoy*

NOVEMBER 18, 1949  
**LELAND P. LOVEJOY**  
282

(REC. 457.50')  
N0°05'55\"E 456.40'

(REC. 405.50')  
S0°05'55\"W 409.59' P.D.

(REC. 1609.00')  
LOZIER LANE

BEARINGS FROM PREVIOUS SURVEY

BOUNDARY SURVEY

PROPERTY SITUATE

LOT 6 O. HARBAUGH'S SUBDIVISION

D.L.C. 76 T.37S.R.2 W.W.M.

JACKSON COUNTY OREGON

L.P. LOVEJOY L.S. MEDFORD, ORE.

SCALE 1\"= 100' MAY 6, 1958

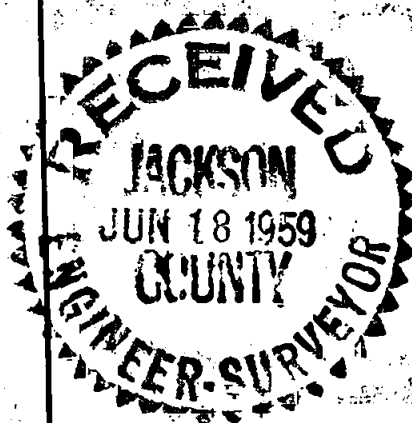

CSIL HARBAUGH'S SUB'N.  
NIL D.L.C. 77

FD SPIKE

20.00'

1270

1270

Survey Narrative to Comply with Section 87-3301947 Oregon State Laws

Survey for: E. N. Nelson  
 Jacksonville Highway  
 Medford, Oregon

Purpose of Survey: To establish property boundaries

Survey Location: Lot 6, O. Harbaugh's Subdivision, D. L. C. 76,  
 Township 37 South, Range 2 West, Willamette  
 Meridian, Jackson County, Oregon.

Survey Procedure: Found corner and survey monuments as  
 indicated on map, which was used as basis  
 for survey control. Set 5/8" steel bolts.  
 Bearings from previous survey.

Leland P. Lovejoy  
 Registered Land Surveyor  
 Work completed July 21, 1958

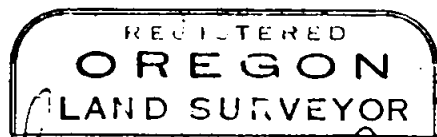

*Leland P. Lovejoy*

