

Survey for  
 Winmar Pacific Inc.  
 (Pear Tree Center)  
 P.O. Box 21545  
 Seattle, Washington  
 98111

Date  
 October 14, 1991

Location  
 West-Half of Section 10 and  
 D.L.C. No. 42, T.38S., R.1W., W.M  
 Phoenix, Oregon

Survey by  
 Kaiser Surveying  
 108 Mistletoe St.  
 Medford, Oregon  
 97501

REGISTERED  
**PROFESSIONAL**  
 LAND SURVEYOR  
 G.D.K.  
 OREGON  
 JULY 16, 1987  
 GARY D. KAISER  
 NO. 802

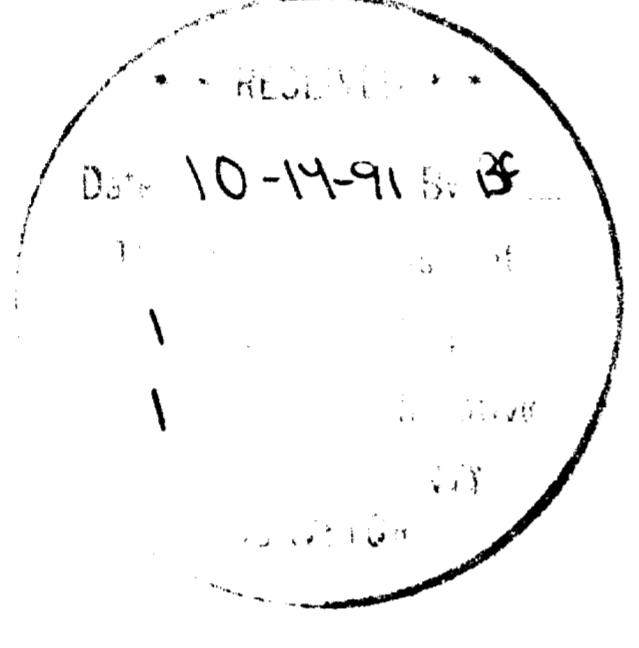

North  
 Scale: 1" = 100'

Basis of Bearings  
 Filed Survey No. 10449

Legend

- X Found monument as indicated
- o Found 5/8" Rebar with plastic cap S.N. 10449
- Set 5/8" x 24" Rebar with plastic cap marked "KAISER RLS 803"

Rec. = Filed Survey No. 1044

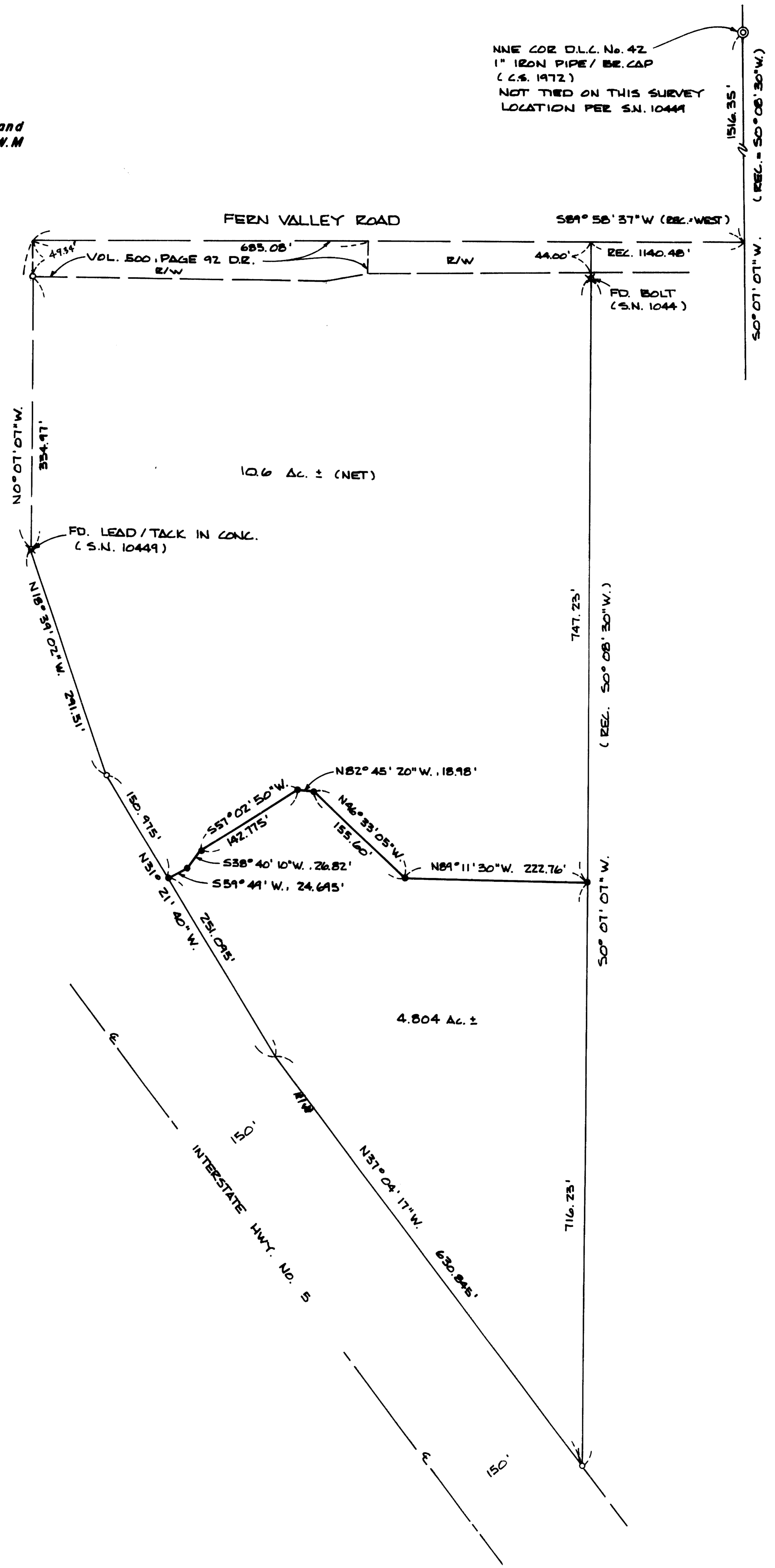

GARY D. KAISER  
R.P.L.S. ORE. 803  
C.W.R.E. ORE. 73

**KAISER SURVEYING**  
108 MISTLETOE STREET  
MEDFORD, OREGON 97501

**PHONE**  
MEDFORD (503) 779-8040  
SHADY COVE (503) 878-3995

SURVEY NO. 12696

SURVEY NARRATIVE TO COMPLY WITH O.R.S. 209.250

SURVEY FOR: WINMAR PACIFIC, INC.  
(Pear Tree Center)  
P. O. BOX 21545  
SEATTLE, WASHINGTON 98111

SURVEY BY: KAISER SURVEYING  
108 MISTLETOE STREET  
MEDFORD, OREGON 97501

LOCATION: WEST-HALF OF SECTION 10 AND D.L.C.  
NO. 42, T. 38 S., R. 1 W., W.M.,  
PHOENIX, OREGON

BASIS OF BEARINGS: FILED SURVEY NO. 10449

DATE: OCTOBER 14, 1991

PURPOSE: To monument the new, adjusted  
boundary between Tax Lot Nos. 2800 &  
2801-38 1W 10 and to prepare  
descriptions of the adjusted tax  
lots.

PROCEDURE: Utilizing monuments found or set on  
Filed Survey No. 10449 for control, the new adjusted boundary  
was monumented as directed by the clients representative.

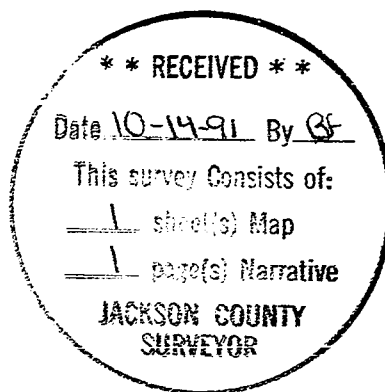

*G. D. Kaiser*

