

12695

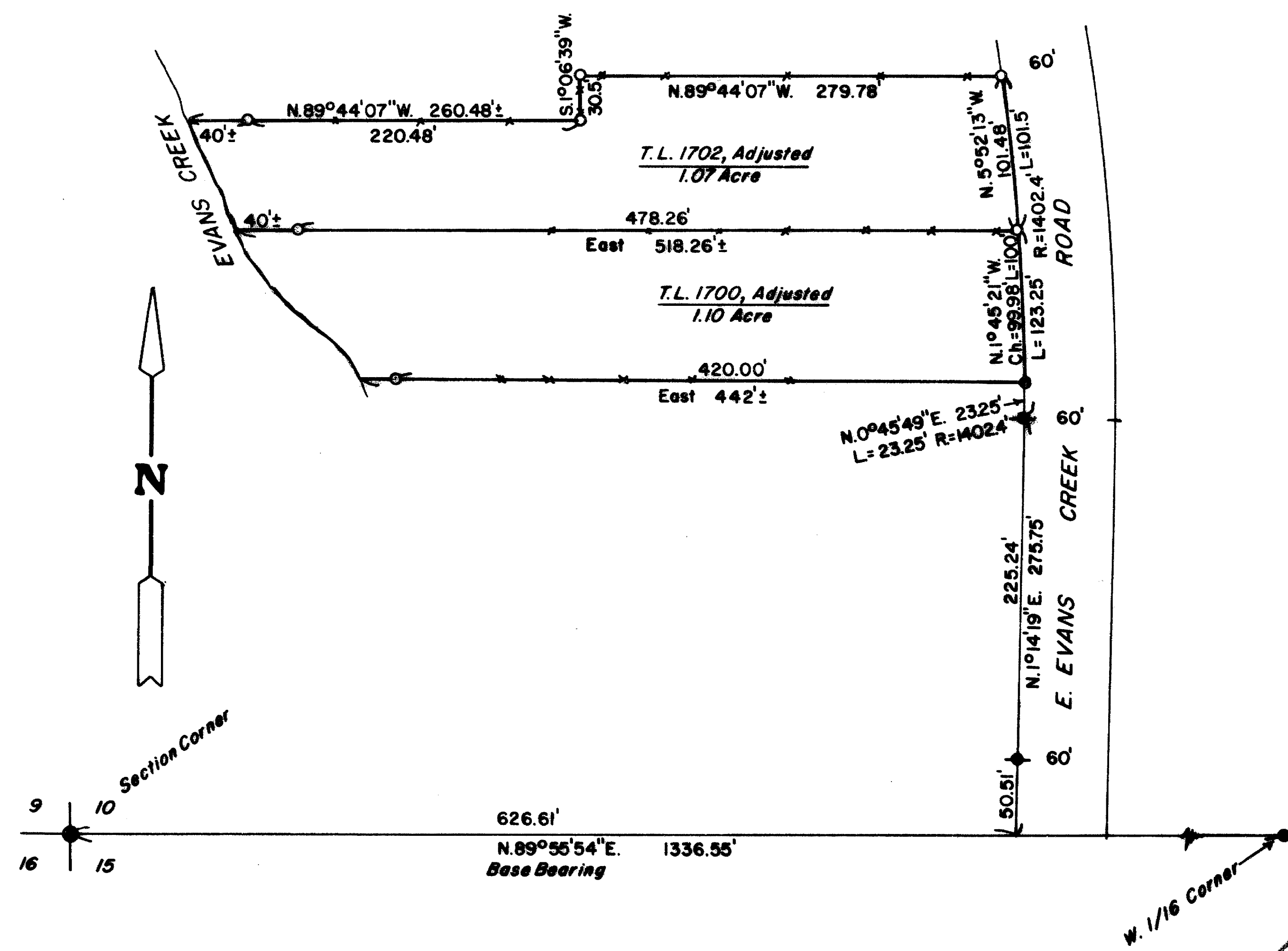

PLAT OF SURVEY

Located in the SW 1/4 of the SW 1/4, Sec. 10, T. 36 S., R. 4 W. W.M.,
Jackson County, Oregon.

Date: September 30, 1991

SURVEY FOR: Leroy & Elizabeth Barnes
1301 East Evans Creek Road
Rogue River, Oregon 97537

SURVEY BY: Edwards Surveying & Land Planning, Inc.
823 West 8th Street
Medford, Oregon 97501
Phone 776-2313

REGISTERED
PROFESSIONAL
LAND SURVEYOR

Daniel W. Edwards

OREGON
JULY 5, 1966
DANIEL W. EDWARDS
741

LEGEND

Scale: 1" = 100'

R.S.N. = Recorded Survey No.

Basis of Bearings: R.S.N. 9198.

—x—x—x— Fence Line

● 5/8" Steel Pin, R.S.N. 9198.

● Jackson County Surveyor's Br. Cap.

◆ 5/8" Steel Pin, Jackson County Dept. of Public Works.

○ Set 5/8"x24" Steel Pin W/Plastic Cap, stamped "D.W. EDWARDS-PLS 741"

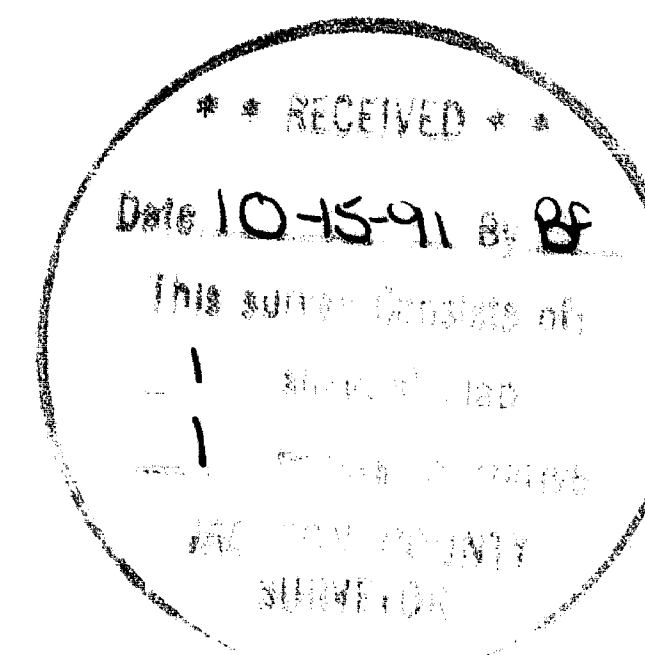

T. 36-4 N., 10, T.L. 1702 & T.L. 1700

12695

12695

SURVEY NUMBER

EDWARDS SURVEYING AND LAND PLANNING INC.
REGISTERED LAND SURVEYORS
823 WEST 8TH STREET
MEDFORD, OREGON 97501
(503)776-2313

SURVEY NARRATIVE TO COMPLY WITH CHAPTER 209, PARAGRAPH 205,
OREGON REVISED STATUTES

SURVEY FOR: Leroy & Elizabeth Barnes
1301 East Evans Creek Road
Rogue River, OR 97537

LOCATION: SW 1/4 of the SW 1/4 of Section 10, T. 36 S., R. 4 W.
of the Willamette Meridian, Jackson County, Oregon.

PURPOSE: Lot Line Adjustment, Jackson County File No. 91-88-LLA.

PROCEDURE: Traversed from Jackson County Surveyor's brass cap
marking the Southwest corner of Section 10 to West 1/16
corner. Made ties to Jackson County Department of
Public Works right of way pins. Set 5/8" x 24" steel
pins as shown on accompanying plat. Prepared
descriptions for parcels to be adjusted.

BASIS OF
BEARINGS: Recorded Survey No. 9198.

EQUIPMENT: Nikon NTD-4 Semi-automatic Theodolite/E.D.M.

DATE
COMPLETED: September 30, 1991

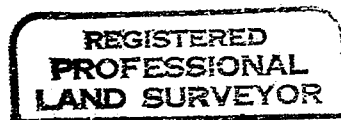
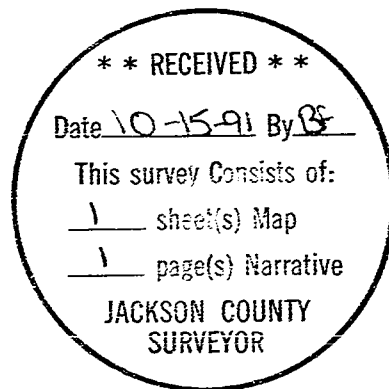

Darrel W. Edwards

