

12694

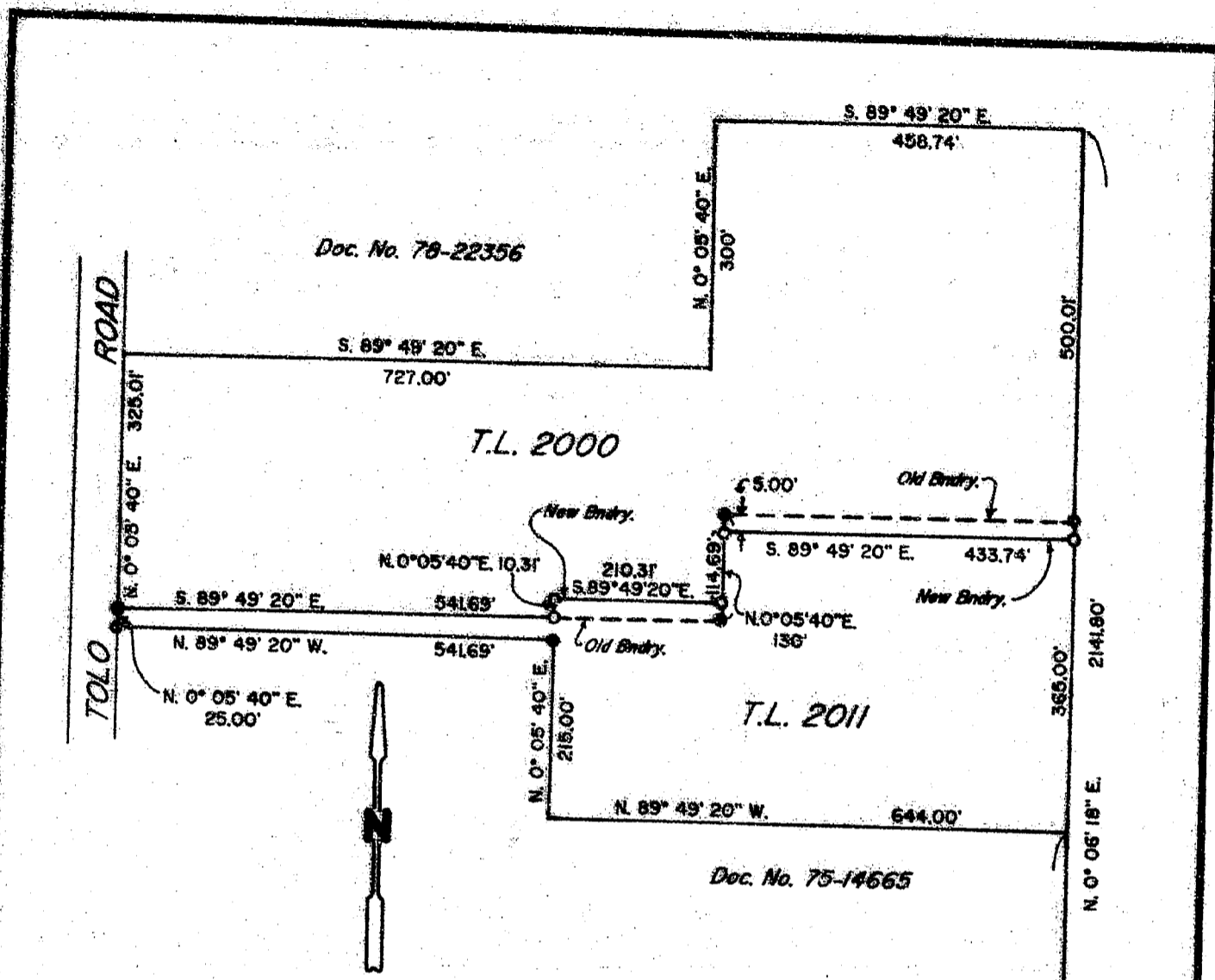

# PLAT OF SURVEY

LOCATED in the SW 1/4, Section 29,  
T. 36 S., R. 2 W., W.M., Jackson County,  
Oregon.

September 6, 1991.

SURVEYED FOR:  
*Kim White*

SURVEYED BY:  
*Edwards Surveying and Land Planning Inc.*  
823 W. 8th Street  
Medford, Oregon 97501  
Phone: (503) 776-2313

### LEGEND

- Indicates 5/8" diam. steel pin w/cap found per R.S.N. 11847
- Indicates 5/8" x 24" steel pin w/plastic cap mkd "D.W. EDWARDS - LS 741" set.

SCALE: 1" = 200'  
BASIS OF BEARINGS: R.S.N. 11847

\*\* RECEIVED \*\*

Date 10-15-91 By DE

This survey consists of:

1 sheet of Map

1 page of Narrative

JACKSON COUNTY  
SURVEYOR

REGISTERED  
PROFESSIONAL  
LAND SURVEYOR

*Darrel W. Edwards*

OREGON  
JULY 8, 1988  
DARREL W. EDWARDS  
741

12694

12694

SURVEY NUMBER

EDWARDS SURVEYING AND LAND PLANNING INC.  
REGISTERED LAND SURVEYORS  
823 WEST 8TH STREET  
MEDFORD, OREGON 97501  
(503)776-2313

SURVEY NARRATIVE TO COMPLY WITH CHAPTER 209, PARAGRAPH 205,  
OREGON REVISED STATUTES

SURVEY FOR: Kim White  
c/o James B. Molloy  
6432 Tolo Road  
Central Point, OR 97502

LOCATION: Southwest 1/4 of Section 29, T. 36 S., R. 2 W. of the  
Willamette Meridian, Jackson County, Oregon.

PURPOSE: Lot Line Adjustment, Jackson County File No. 91-42-LLA

PROCEDURE: Found 5/8" pins set in Recorded Survey No. 11847. Set  
new Property corners as shown on accompanying plat.

BASIS OF  
BEARINGS: Recorded Survey No. 11847

EQUIPMENT: Nikon NTD-4 Semi-automatic Theodolite/E.D.M.

DATE  
COMPLETED: September 6, 1991

\*\* RECEIVED \*\*  
Date 10-15-91 By JS  
This survey Consists of:  
1 sheet(s) Map  
1 page(s) Narrative  
JACKSON COUNTY  
SURVEYOR

REGISTERED  
PROFESSIONAL  
LAND SURVEYOR

*Demell W. Edwards*

OREGON  
JULY 5, 1906  
DEMEL W. EDWARDS  
1234