

12693



Scale: 1" = 100'

- Basis of Bearings: Recorded Survey No. 10666
 R.S.N.= Recorded Survey No.
 () Record Measurement per R.S.N. 4406
 ● Found 5/8" Iron Pin as noted.
 ○ Set 5/8" x 24" Steel Pin with Yellow Plastic Cap stamped "D.W. EDWARDS PLS 741"

** RECEIVED **
 Date 10-15-91 By DE
 This survey consists of:
1 sheet(s) Map
1 page(s) Narrative
 JACKSON COUNTY
 SURVEYOR

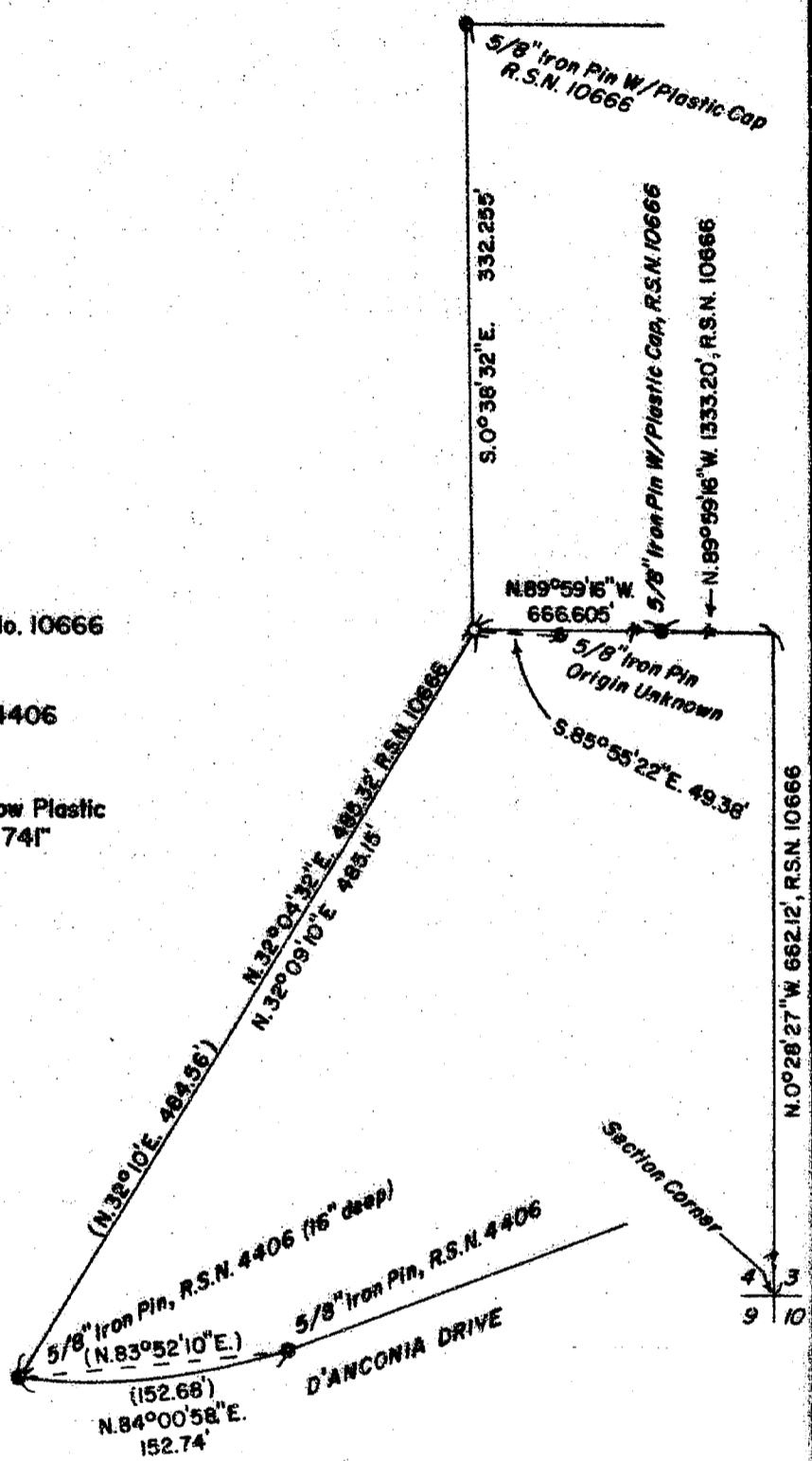

PLAT OF SURVEY

Located in the SW 1/4 of SE 1/4 of Sec. 4, T. 34 S., R. 1 W.W.M.,
 Jackson County, Oregon
 September 4, 1991

SURVEY FOR: Don E. Bunn
 P. O. Box 1084
 Medford, Or. 97501

SURVEY BY: Edwards Surveying & Land Planning, Inc.
 823 West 8th Street
 Medford, Or. 97501
 Phone 776-2313

REGISTERED
 PROFESSIONAL
 LAND SURVEYOR

Darrel W. Edwards
 OREGON
 JULY 6, 1966
 DARREL W. EDWARDS
 741

12693

12693

SURVEY NUMBER

EDWARDS SURVEYING AND LAND PLANNING INC.
REGISTERED LAND SURVEYORS
823 WEST 8TH STREET
MEDFORD, OREGON 97501
(503)776-2313

SURVEY NARRATIVE TO COMPLY WITH CHAPTER 209, PARAGRAPH 205,
OREGON REVISED STATUTES

SURVEY FOR: Dan E. Bunn
P.O. Box 1084
Medford, OR 97501

LOCATION: In Section 4, T. 34 S., R. 1 W. of the Willamette
Meridian, Jackson County, Oregon

PURPOSE: Reset Southwest corner of tract of land surveyed in
Recorded Survey No. 10666.

PROCEDURE: Found survey markers as shown on accompanying plat.
Set 5/8" x 24" steel pin with plastic as shown and
described on accompanying plat.

BASIS OF
BEARINGS: Recorded survey No. 10666

EQUIPMENT: Nikon NTD-4 Semi-automatic Theodolite/E.D.M.

DATE
COMPLETED: September 4, 1991

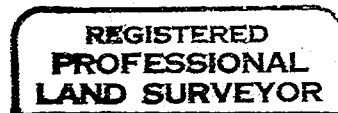
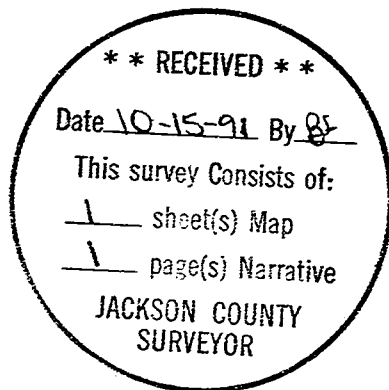

Darrel W. Edwards

