

Survey for:

Kathleen J. Miller
 3050 E. McAndrews Rd.
 Medford, Oregon
 97504

Survey by:

Boyd Surveyors
 108 Mistletoe St.
 Medford, Oregon
 97501

Location

D.L.C. No. 63 NW 1/4 of
 Section 21, T.37S., R.1W., W.M.
 Lot 1, Block 5, Pierce Subd.
 (Recorded)

Legend

- Found monument as indicated
- Set 5/8" x 24" Rebar with plastic cap stamped: "BOYDEN RLS 281"

Date: October 8, 1991

North
 Scale: 1" = 100'

**** RECEIVED ****
 Date 10-11-91 By SB
 This survey consists of:
 1 sheet(s) Map
 1 page(s) Narrative
 JACKSON COUNTY
 SURVEYOR

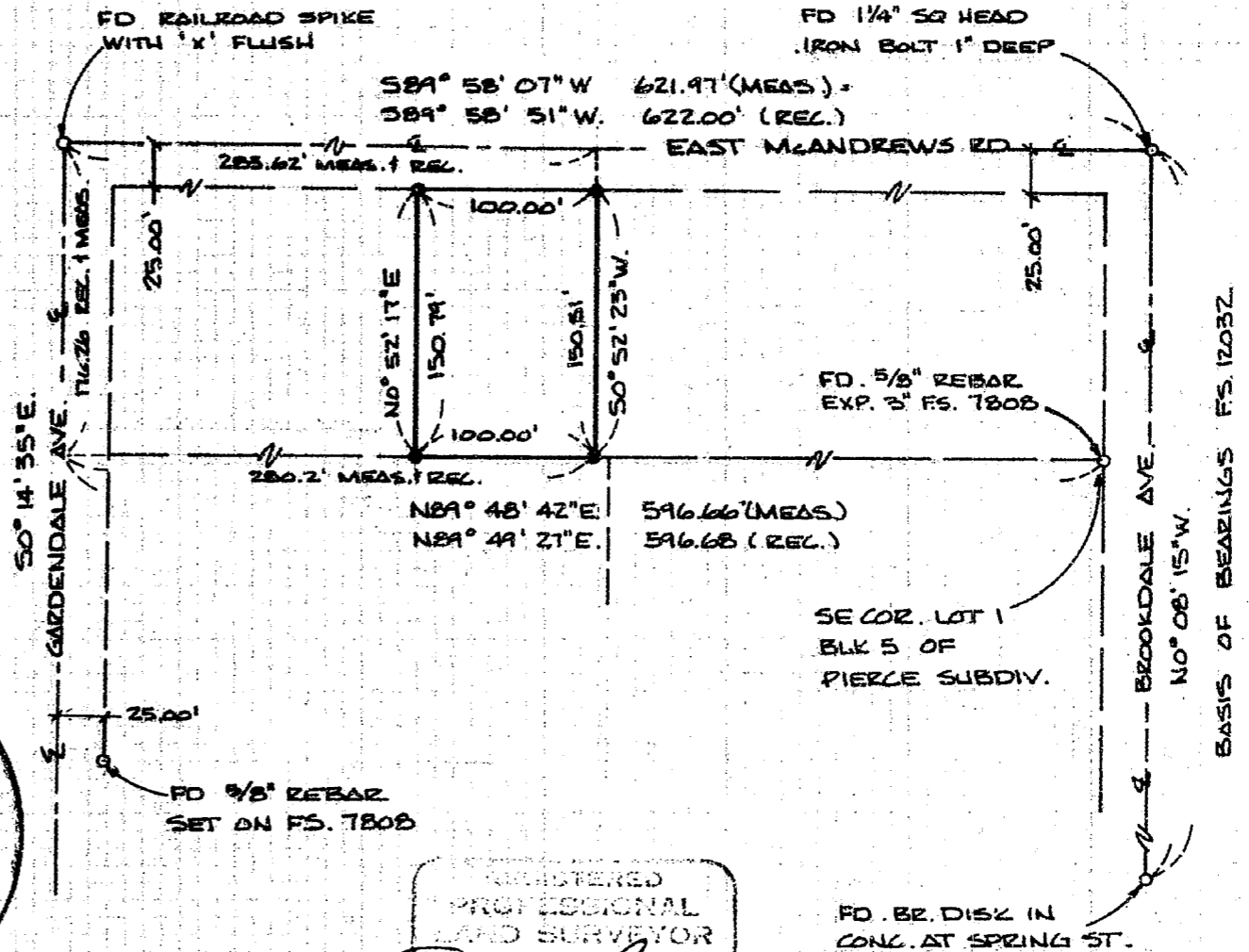

REGISTERED
 PROFESSIONAL
 LAND SURVEYOR

Mark E. Boyden
 GILSON
 NOV. 9, 1951
 MARK E. BOYDEN
 281

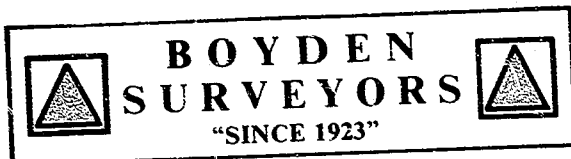

MARK E. BOYDEN
R.P.L.S. ORE. 281
108 MISTLETOE ST., MEDFORD, OREGON 97501
PHONE (503) 773-6000

12688

SURVEY NO. _____

SURVEY NARRATIVE TO COMPLY WITH O.R.S. 209.250

SURVEY FOR: KATHLEEN J. MILLER
3050 E. Mc ANDREWS ROAD
MEDFORD, OREGON 97504

SURVEY BY: BOYDEN SURVEYORS
108 MISTLETOE STREET
MEDFORD, OREGON 97501

LOCATION: D.L.C. #63, NW ¼ SEC. 21,
T. 37 S., R 1 W., W.M., IN LOT 1,
Block 5 of PIERCE SUBDIVISION
(Recorded) Medford, Oregon

BASIS OF BEARINGS: FILED SURVEY NO. 12032

DATE: OCTOBER 8, 1991

PURPOSE: To monument the corners of tract
described in Instrument No.
83-18300, Official Records.

PROCEDURE: Utilizing E.D.M. equipment, made
ties to control monuments found as shown. The overall Deed
description (see Volume 374 Deeds, Page 200) fails to close
by 0.53 feet. Deed record distances were held for the East-
West dimensions.

Control for PIERCE SUBDIVISION was derived from Filed
Survey Nos. 5861, 6816 and 7808.

Enclosed the subject property by random traverse.
Computed the corner positions and monumented same at
positions shown on the annexed map.

** RECEIVED **
Date 10-11-91 By SB
This survey consists of:
1 sheet(s) Map
1 page(s) Narrative
JACKSON COUNTY
SURVEYOR

REGISTERED
PROFESSIONAL
LAND SURVEYOR
Mark E. Boyden
OREGON
NOV. 9, 1951
MARK E. BOYDEN
281