

MAP OF SURVEY

LOCATED IN THE S.E. 1/4 OF SECTION 24,
T 37 S, R 2 W, W.M.
CITY OF MEDFORD, JACKSON COUNTY, OREGON

SEPTEMBER 18, 1991

12680

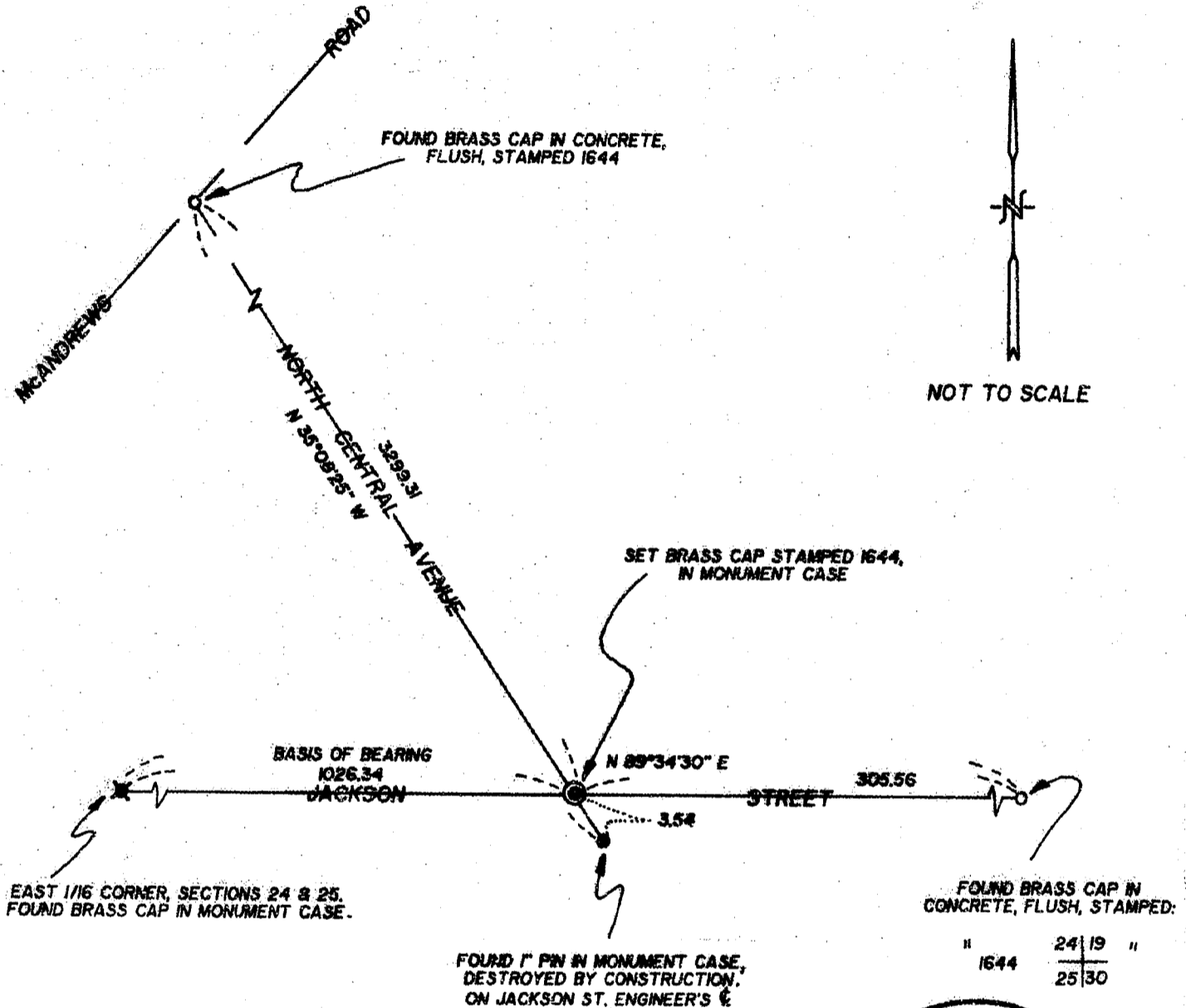

NOT TO SCALE

BASIS OF BEARING:
RECORD OF SURVEY # 4640

SURVEY FOR CITY OF MEDFORD

SURVEY BY:

PAUL LEWIS
MEDFORD CITY SURVEYOR
411 W. 8TH ST.
MEDFORD, OREGON 97501

**** RECEIVED ****
Date 10-2-91 By PL
This survey consists of:
1 sheet(s) Map
1 page(s) Narrative
JACKSON COUNTY
SURVEYOR

REGISTERED
PROFESSIONAL
LAND SURVEYOR

Paul D. Lewis
OREGON
JULY 14, 1978
PAUL D. LEWIS
1644

12080

T37S R2W 24DD

Survey No. 12680

SURVEY NARRATIVE TO COMPLY WITH PARAGRAPH 209.250
OREGON REVISED STATUTES

Survey for: City of Medford
411 W. 8th St.
Medford, OR 97501

Location: Southeast 1/4 of Section 24, Township 37 South,
Range 2 West, Willamette Meridian, City of Medford,
Jackson County, Oregon.

Purpose: To monument the point of intersection of the North
Central Avenue centerline with the southerly line
of Section 24.

Procedure: Utilizing found monuments, I set the monument as
shown on the accompanying map.

Basis of
Bearing: Record of Survey Number 4640.

Date: September 18, 1991

Paul Lewis
Medford City Surveyor
411 W. 8th St.
Medford, OR 97501

