

BOUNDARY LOCATION
PROPERTY SITUATE IN
NE 1/4 SEC 13 T 38 S R 2 W WM
JACKSON COUNTY OREGON

L P LOVEJOY LAND SURVEYOR
MEDFORD OREGON 19 MARCH 1958
SCALE 1" = 200'

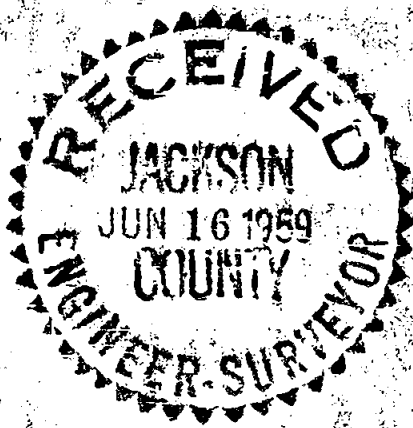
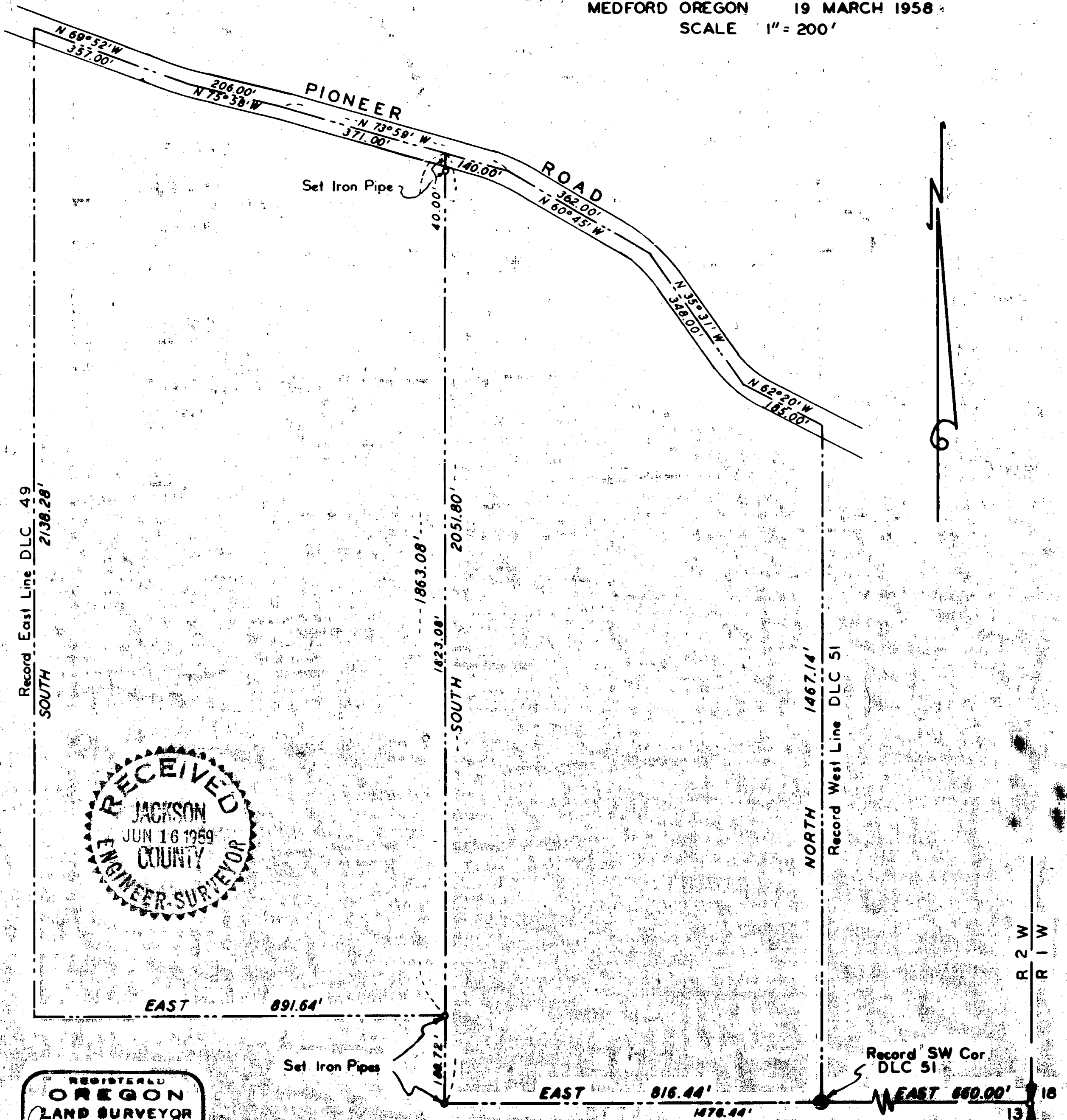

REGISTERED
OREGON
LAND SURVEYOR

L P Lovejoy
NOVEMBER 21 1958
LELAND P. LOVEJOY
292

R 2 W
R 1 W

13

Survey Narrative to Comply with Section 87-3301947 Oregon State Laws

Survey for: F. J. Nipp
Brea, California

Purpose of Survey: To establish property boundaries.

Survey Location: Northeast Quarter (1/4) of Section 13,
Township 38 South, Range 2 West,
Willamette Meridian, Jackson County,
Oregon.

Survey Procedure: Found corners indicated on map. Used
record distances to determine record
position of East line of D. L. C. 49 and
West line of D. L. C. 51, account D. L. C.
corners and bearing trees destroyed.
Set 3/4" galvanized iron pipes. Record
bearings used.

Leland P. Lovejoy
Registered Land Surveyor
Work completed July 30, 1958

