

12679

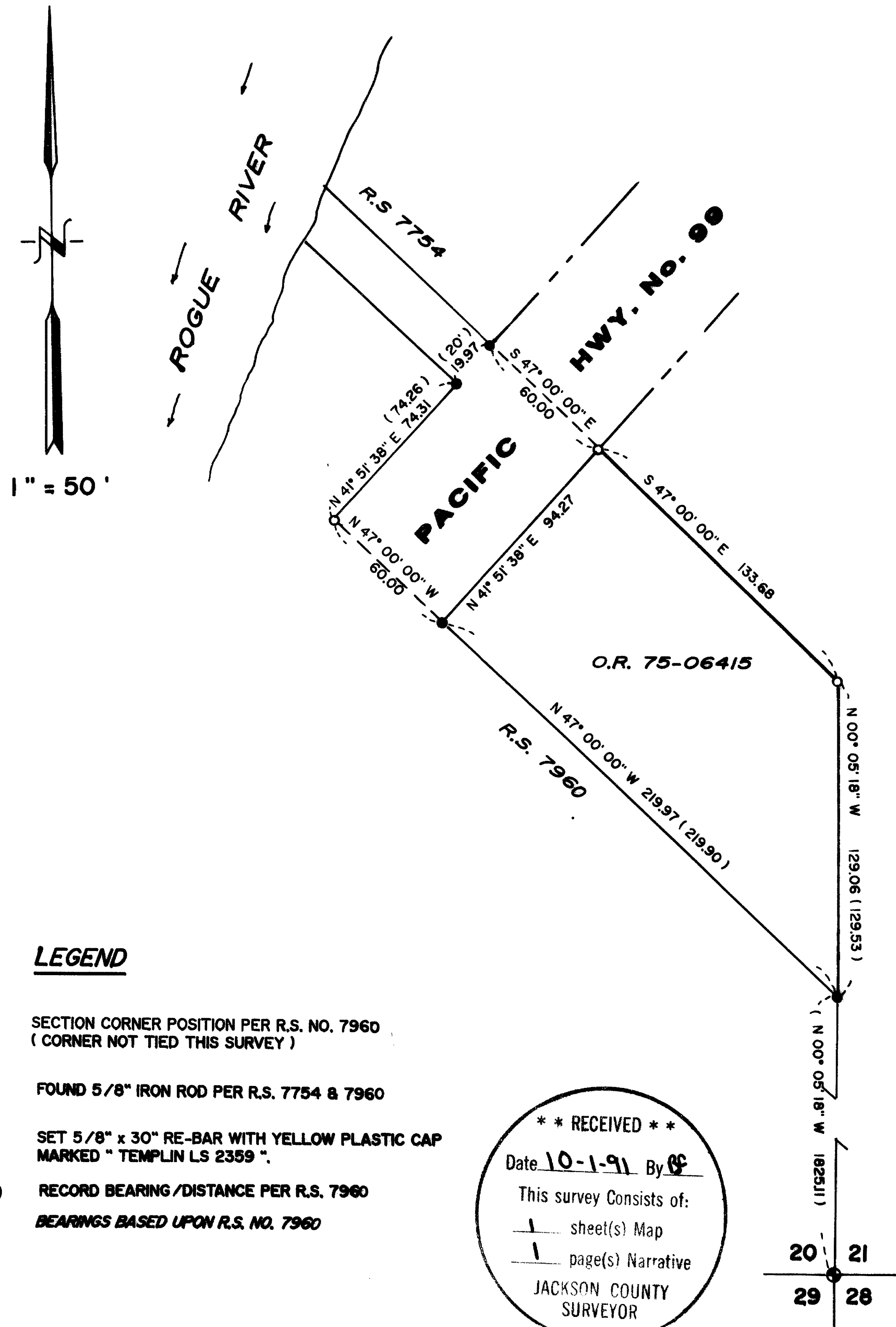

LEGEND

- SECTION CORNER POSITION PER R.S. NO. 7960
(CORNER NOT TIED THIS SURVEY)
- FOUND 5/8" IRON ROD PER R.S. 7754 & 7960
- SET 5/8" x 30" RE-BAR WITH YELLOW PLASTIC CAP
MARKED " TEMPLIN LS 2359 "
- () RECORD BEARING /DISTANCE PER R.S. 7960
BEARINGS BASED UPON R.S. NO. 7960

** RECEIVED **
 Date 10-1-91 By RT
 This survey consists of:
 1 sheet(s) Map
 1 page(s) Narrative
 JACKSON COUNTY
 SURVEYOR

20 21
29 28

12679

36-4W-20D-3200

REGISTERED PROFESSIONAL LAND SURVEYOR <small>OREGON 2359</small> RICHARD G. TEMPLIN 2359	<p style="text-align: center;">RICHARD TEMPLIN LAND SURVEYING</p> <p style="text-align: center;"><small>2042 SANDRA PL. 776-0991 & 474-7720 MEDFORD, OREGON 97504</small></p> <p style="text-align: center;">PLAT OF DEPENDENT SURVEY</p> <p style="text-align: center;"><small>LOCATED IN NE 1/4 OF SE 1/4 OF SEC. 20, T.36S., R.4W., W.M. JACKSON COUNTY, OREGON</small></p> <p style="text-align: center;"><small>SURVEY FOR: CLAUDIA BROWNE DATE: SEPT. 26, 1991 777 NE 7TH STREET GRANTS PASS, OREGON</small></p>
--	--

RICHARD G. TEMPLIN
PROFESSIONAL LAND SURVEYOR
2042 Sandra Pl.
Medford, Oregon 97504
(503) 776-0991 • 474-7720

12679

NARRATIVE

SURVEY No. _____

SURVEY FOR: Claudia Browne
777 NE 7th Street
Grants Pass, Oregon 97526

LOCATION: NE 1/4 of the SE 1/4 of Section 20, Township 36
South, Range 4 West, of the Willamette Meridian,
Jackson County, Oregon.

PURPOSE: To monument the deed corners, O.R. 75-06415 of
the Official Deed Records of Jackson County,
Oregon as shown on accompanying plat.

DATE: September 26, 1991

BASIS OF
BEARING: Bearings based upon Recorded Survey number 7960.

PROCEDURE This parcel of land was partially surveyed and
monumented on R.S. 7960. Found monuments set on
R.S. 7754 and 7960. I then tied them to a control
traverse and computed the deed corners that were
not set on the R.S.7960; by holding found pins
and record bearings I set monuments for deed
corners as shown.

