

12677

MAP OF SURVEY For DOUG ROSNER

Located In:

The S.E. 1/4 of the S.W. 1/4 of
Section 14, T.38S., R.4W., W.M.
Jackson County, Oregon

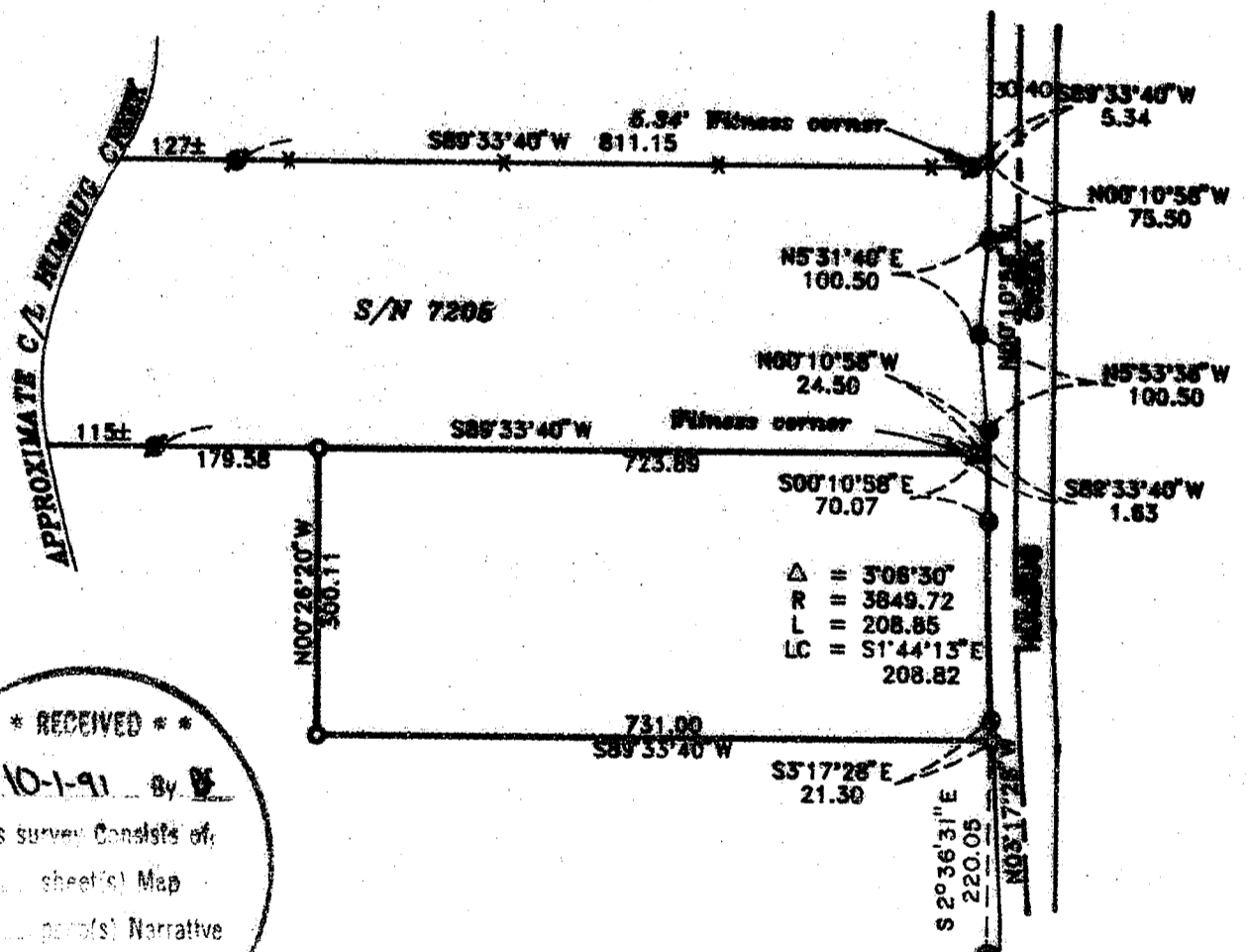

B.L.M. Brass Cap marking the S. 1/4 cor. of Section 14 location computed per S/N 7205

**** RECEIVED ****

Date 10-1-91 By D

This survey consists of:

1 sheet(s) Map

1 para(s) Narrative

JACKSON COUNTY SURVEYOR

NEFFNER & ASSOCIATES, INC.
219 NORTH GARDNER AVENUE MEDFORD, OREGON
779-4841

BY: DOUGLAS C. McMAHAN RPLS No. 1913
SCALE: 1 inch = 200 feet August 6, 1991
BASIS OF BEARINGS SURVEY No. 7205

- = Set 5/8" x 24" Iron pin with plastic cap stamped "D. McMahon LS 1913".
- = Found 5/8" Iron pin with plastic cap stamped "MOFFIT, 944".
- = Found 5/8" Iron pin without plastic cap
- *— = Fence line
- S/N = Survey Number

REGISTERED
PROFESSIONAL
LAND SURVEYOR

Douglas C. McMahon

OREGON
JULY 18, 1990
DOUGLAS C. McMAHAN
No. 1913

12677

SURVEY NO. 12677

SURVEY NARRATIVE TO COMPLY WITH PARAGRAPH 209.250
OREGON REVISED STATUTES

SURVEY FOR: Doug Rosner
P.O. Box 9012
South Lake Tahoe, CA 95731

LOCATION: The Southwest 1/4 of Section 14, Township 38
South, Range 4 West, Willamette Meridian in
Jackson County, Oregon

PURPOSE: To survey and monument that tract of land
described in Instrument No. 80-13419 of Deed
Records, Jackson County, Oregon

PROCEDURE: The north line of the subject property has
been monumented by Loyd Moffit and is shown
on his Recorded Survey No. 7205. Using found
monuments as shown on his survey for control,
the location of the missing property corners
were computed and monuments set as shown on
the attached map.

BASIS OF BEARING: Survey No. 7205

DATE: August 6, 1991

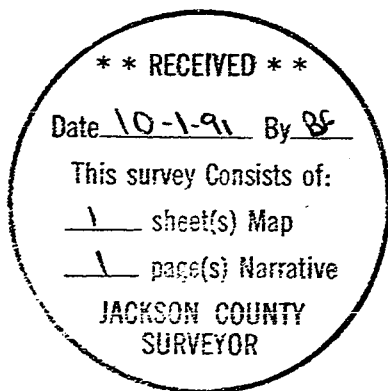

Douglas C. McMahan
Hoffbuhr & Associates, Inc.
219 N. Oakdale
Medford, Oregon 97501