

MAP OF SURVEY

Located in the N. 1/2 of Section 32, Township 34 South, Range 1 East, Willamette Meridian, Jackson County Oregon.

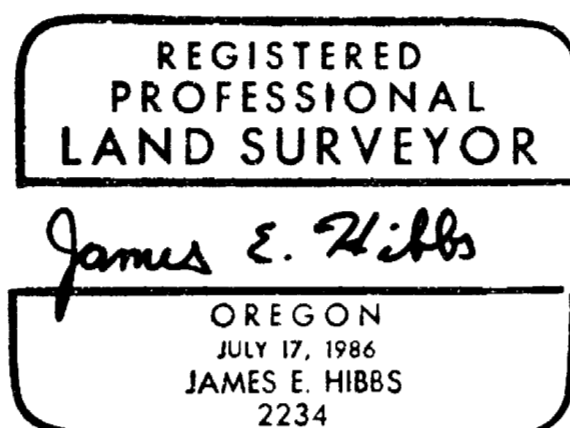
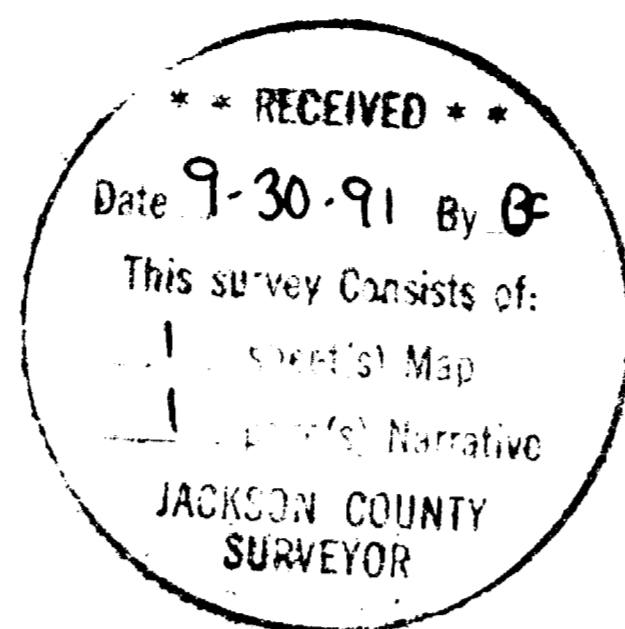

SURVEY FOR:

Neil Hogue
7065 Butte Falls Hwy.
Eagle Point, OR 97524

SURVEY BY:

L.J. Friar & Associates, P.C.
Consulting Land Surveyors
304 South Holly Street
Medford, Oregon 97501
Phone: (503) 772-2782

LEGEND:

- ⊙ = Found County Brass capped monument and accessories.
- = Found 5/8" Iron pin with plastic cap mkd. FRIAR PLS961 per RS 7078 & 11800.
- = Set 5/8" iron pin with plastic cap mkd. HIBBS PLS2234.

BASIS OF BEARINGS:

Survey No. 7078.

DATE: September 25, 1991

SCALE: 1" = 100'

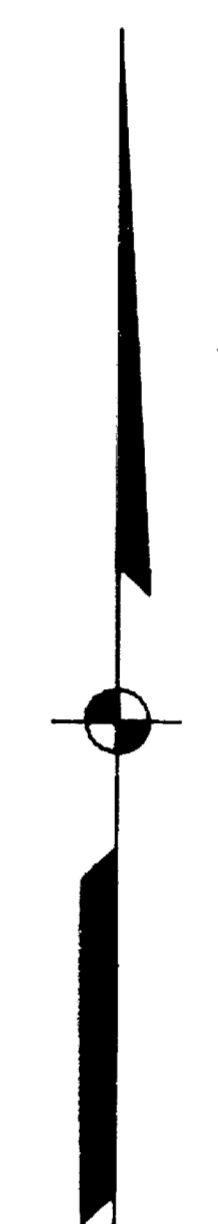
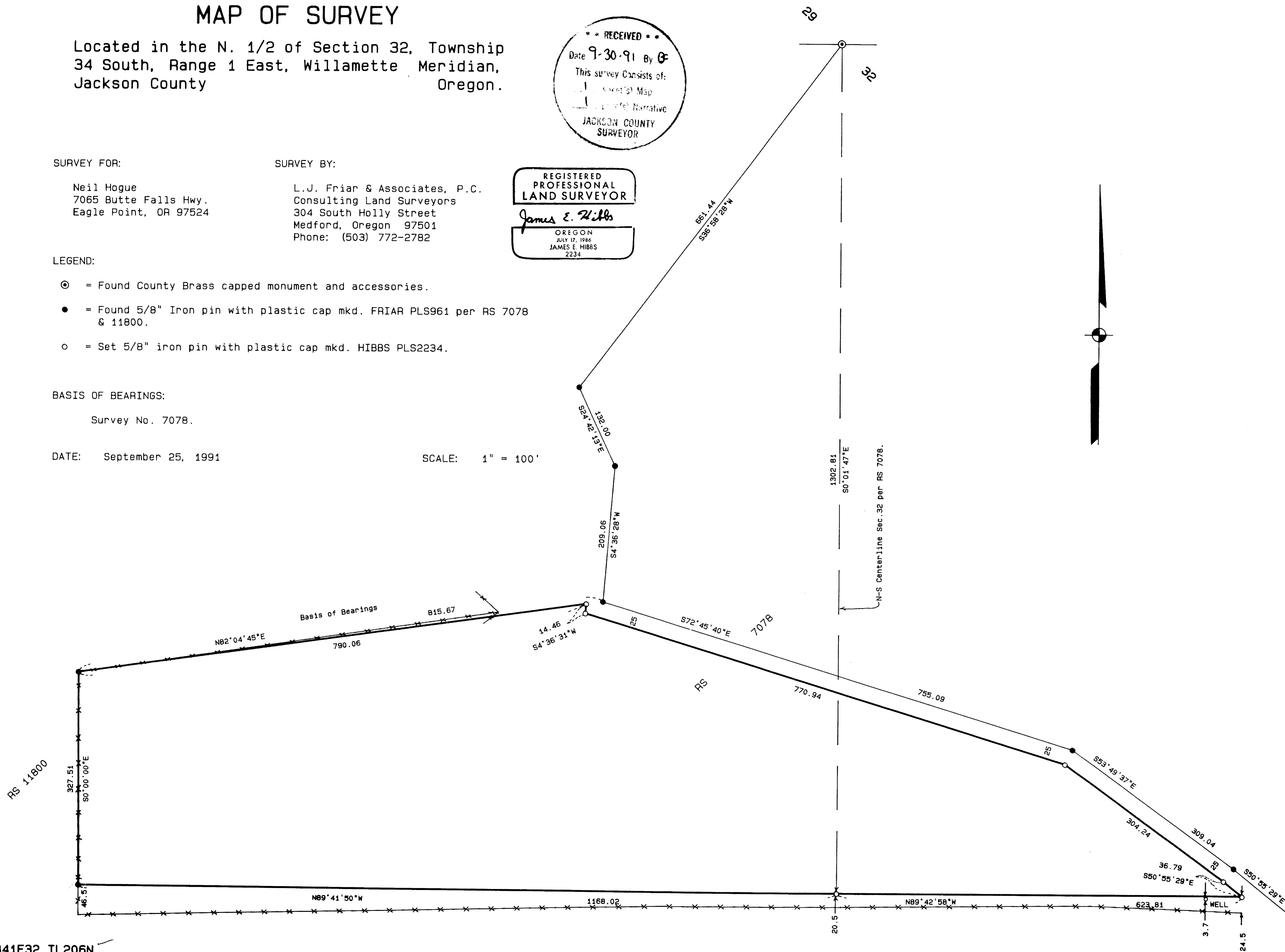

341E32 TL206N

SURVEY NO. 12674

SURVEY NARRATIVE TO COMPLY WITH O.R.S. 209.250

SURVEY FOR: Neil Hogue
7065 Butte Falls Hwy.
Eagle Point, OR 97524

LOCATION: In the N. 1/2 of Section 32, Township 34 South,
Range 1 East, Willamette Meridian, Jackson County,
Oregon.

PURPOSE: To survey and monument the tract of land owned by
the client per his request and to flag the South
line of said tract.

PROCEDURE: Using control and monuments set by this office
during Survey Nos. 7078 and 11800, set corners as
shown on the attached map and flagged the South
property line.

BASIS OF BEARING: Survey No. 7078.

DATE: September 25, 1991

T34S R1E SEC32 TL206N

James E. Hibbs, PLS 2234
L.J. Friar & Associates P.C.
Consulting Land Surveyors
304 South Holly Street
Medford, OR 97501
(503) 772-2782

