

12672

Date: September 30, 1991

Survey for:

William B. Brewster
and
Ruth L. Brewster
2315 Tulane Ave.
Central Point, Or.
97502

Survey by:

Kaiser Surveying
108 Mistletoe St.
Medford, Oregon
97501

Location

Lots 5 and 6, Block 2 of
PARKVIEW SUBDIVISION
(Recorded) in the SW 1/4
of Section 3, T.37S, R.2W., W.M.
Jackson County, Oregon

Basis of Bearings

PARKVIEW SUBDIVISION
(Recorded) (Tulane Ave.)

Legend

- Found 5/8" I. Pin (PARKVIEW SUBD.)
Rec. = PARKVIEW SUBD.
- Set 5/8" x 24" Rebar with plastic cap
marked "KAISER RLS 803"

T.L.No. 1400 1500 -372W3CC

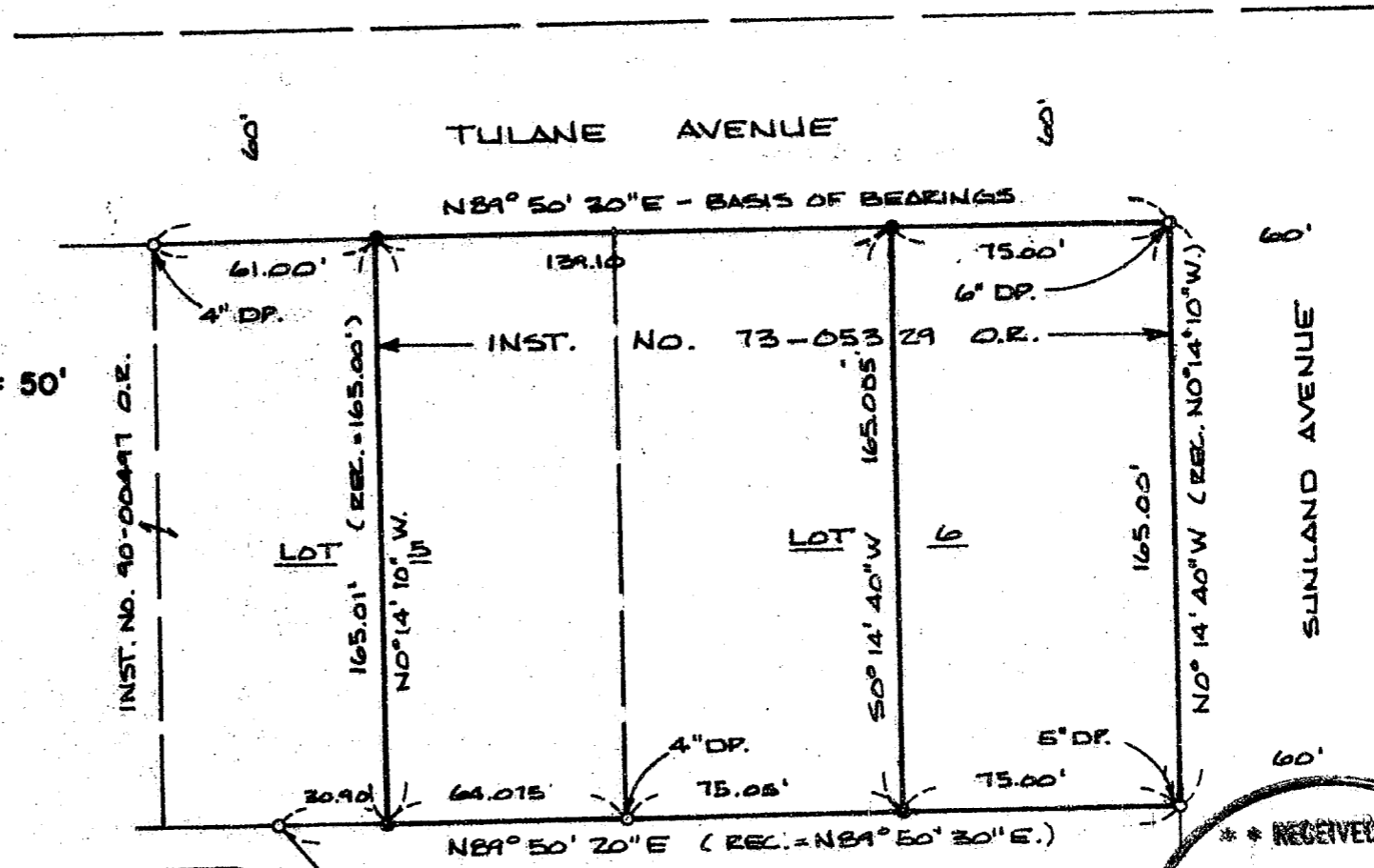
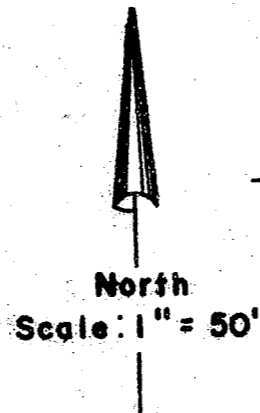

BLK. 2

LOT 7

REGISTERED
PROFESSIONAL
LAND SURVEYOR

G. D. K.
OREGON
JULY 18, 1987
GARY D. KAISER
No. 803

*** RECEIVED ***
Date 9-30-91 By RF
This survey consists of:
1 sheet(s) Map
1 page(s) Narrative
JACKSON COUNTY
SURVEYOR

12672

GARY D. KAISER
R.P.L.S. ORE. 803
C.W.R.E. ORE. 73

KAISER SURVEYING
108 MISTLETOE STREET
MEDFORD, OREGON 97501

PHONE
MEDFORD (503) 779-8040
SHADY COVE (503) 878-3995

12672

SURVEY NO. _____

SURVEY NARRATIVE TO COMPLY WITH O.R.S. 209.250

SURVEY FOR: WILLIAM B. BREWSTER
AND
RUTH L. BREWSTER
2315 TULANE AVE.
CENTRAL POINT, OREGON 97502

SURVEY BY: KAISER SURVEYING
108 MISTLETOE STREET
MEDFORD, OREGON 97501

LOCATION: Lots 5 and 6, Block 2 of PARKVIEW
SUBDIVISION (Recorded) in the SW ¼
of Section 3, T. 37 S., R. 2 W., WM.
Jackson County, Oregon.

BASIS OF BEARINGS: PARKVIEW SUBDIVISION (Recorded)
(Tulane Avenue)

DATE: SEPTEMBER 30, 1991

PURPOSE: To monument the adjusted property
line per County File 91-84-LLA.
Also to monument the West boundary
of tract described in Instrument No.
73-05329 O.R.
Also to prepare descriptions of the
adjusted tax lots.

PROCEDURE: Monumented the desired boundaries
utilizing found PARKVIEW SUBDIVISION lot corner monumented
for control as shown on the annexed map. The pin for the
Northwest corner of Lot 6 has been covered with A. C. during
driveway construction. With other lot corner pins available
for control, it was not deemed necessary to disturb the A.C.

