

12666

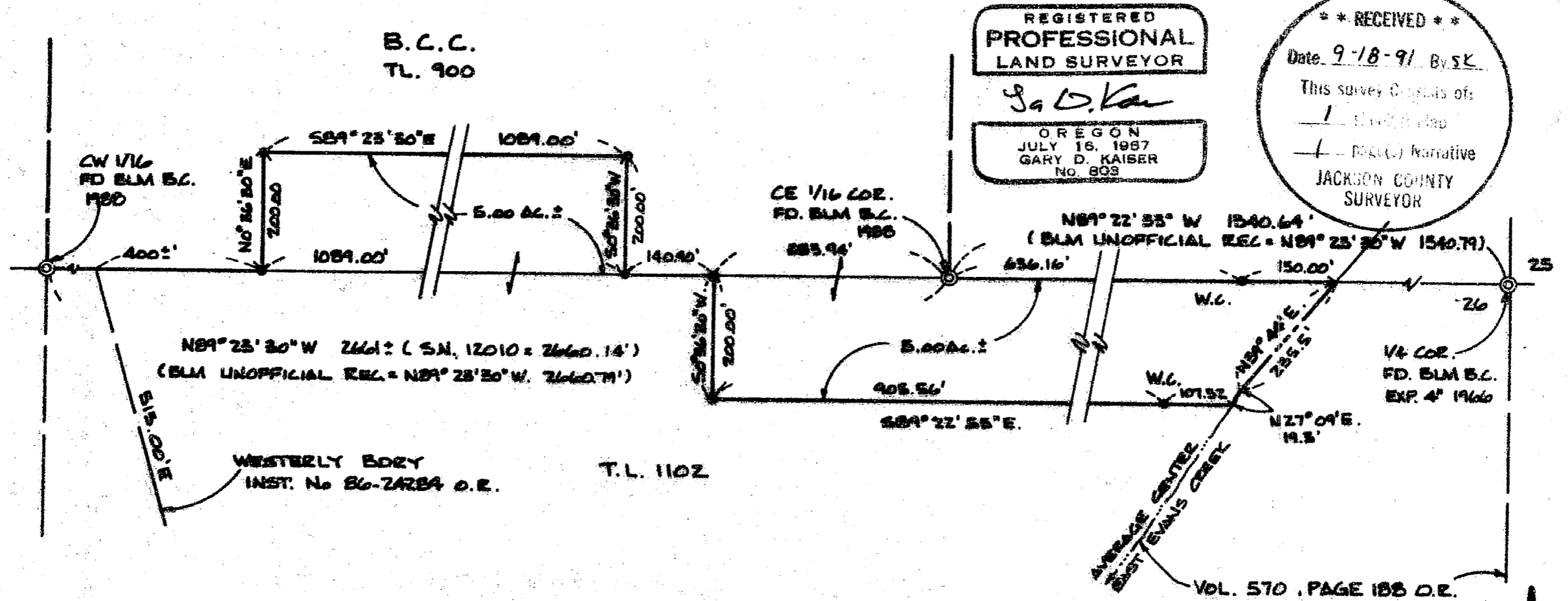

REGISTERED
PROFESSIONAL
LAND SURVEYOR

G. D. Kaiser

OREGON
JULY 18, 1987
GARY D. KAISER
No. 803

**** RECEIVED ****

Date 9-18-91 By SK

This survey consists of:

1 plat

1 narrative

JACKSON COUNTY
SURVEYOR

Survey for:
Margaret E. Bowden
500 Holly St.
Ashland, Oregon
97520

Survey by:
Kaiser Surveying
108 Mistletoe
Medford, Oregon
97501

Basis of Bearings
Filed Survey
No. 12010

Location
Section 26
T34S, R3W, W.M.
Jackson County, Or.

Legend

● Set 5/8" x 24" Rebar with
plastic cap marked
"KAISER RLS 803"

W.C. - Witness Corner

Date: September 16, 1991

T.L. Nos. 343W D-900+1102

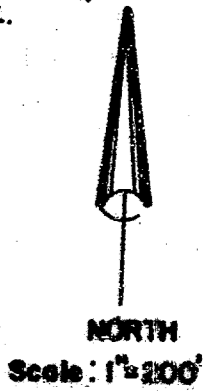

12666

GARY D. KAISER
R.P.L.S. ORE. 803
C.W.R.E. ORE. 73

KAISER SURVEYING
108 MISTLETOE STREET
MEDFORD, OREGON 97501

PHONE
MEDFORD (503) 779-8040
SHADY COVE (503) 878-3995

SURVEY NO. 12666

SURVEY NARRATIVE TO COMPLY WITH O.R.S. 209.250

SURVEY FOR: MARGARET E. BOWDEN
500 HOLLY ST.
ASHLAND, OREGON 97520

SURVEY BY: KAISER SURVEYING
108 MISTLETOE STREET
MEDFORD, OREGON 97501

LOCATION: SECTION 26, T. 34 S., R. 3 W., W.M.,
JACKSON COUNTY, OREGON

BASIS OF BEARINGS: FILED SURVEY NO. 12010

DATE: SEPTEMBER 16, 1991

PURPOSE: To monument the two 5.0 acres ±
exchange parcels per County File
91-69-LLA. Also to prepare
description of the adjusted tax
lots.

PROCEDURE: Traversed between the East Quarter
corner of Section 26 and the unofficial CW 1/16 corner of
said Section 26 tying the unofficial CE 1/16 corner and the
center of East Evans Creek. The two 5.0 acre exchange
parcels were computed and monumented as shown on the annexed
map. Instrument No. 86-24284 O.R. calls for running along
the "Southerly boundary line of East Evans Creek" and further
qualifies this line to be along the "Northerly line of tract
described in Volume 570, Page 188 D.R.". The tract described
in Volume 570, Page 188 D.R. is described as a portion of
Section 26 lying Southerly from East Evans Creek, which would
indicate the Northerly boundary of said tract being the
center of East Evans Creek so the center of the creek was
used for the Easterly boundary of the Easterly 5.0 acre tract
as shown.

