

12656

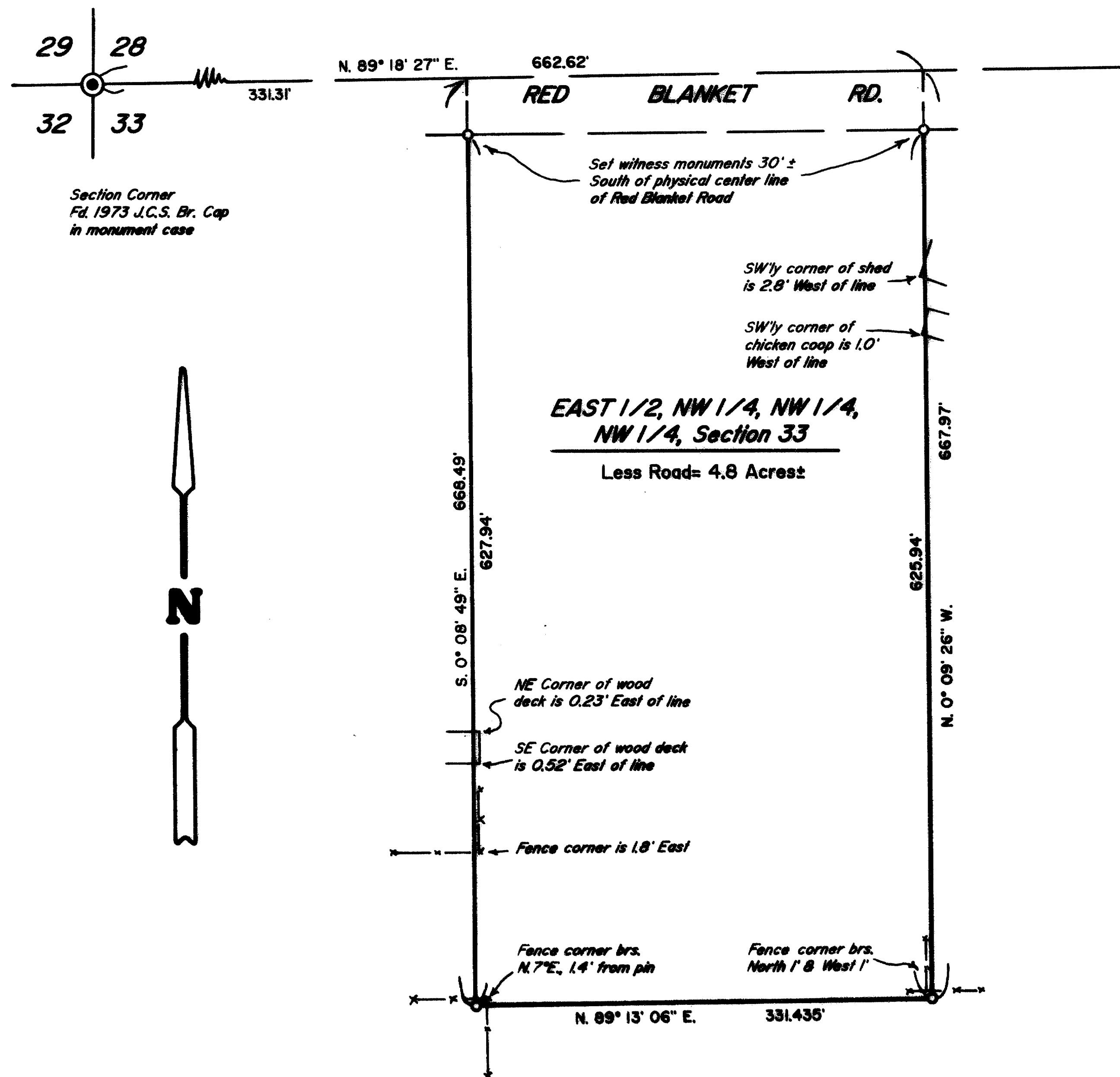

# PLAT OF SURVEY

LOCATED in the NW 1/4 of Sec. 33, T.32S., R.3E., W.M., Jackson County, Oregon.

July 21, 1991

SURVEYED FOR: *Barbara Mensik*  
376 Red Blanket Rd.  
Prospect, Oregon

SURVEYED BY: *Edwards Surveying and Land Planning Inc.*  
823 W. 8th Street  
Medford, Oregon 97501  
Phone: (503) 776-2313

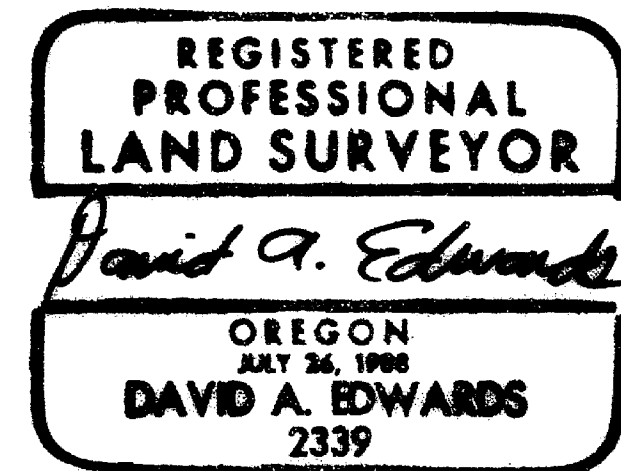

### LEGEND

- ⊙ Indicates monument found as noted.
- Indicates 5/8" x 24" steel pin w/plastic cap mkd. "D.A. EDWARDS-RPLS 2339" set.
- x—x—x Fence Line

SCALE: 1" = 100'

BASIS OF BEARINGS: Existing control per R.S.N. 12624

NOTE: For complete subdivision of Section 33, see R.S.N. 12624

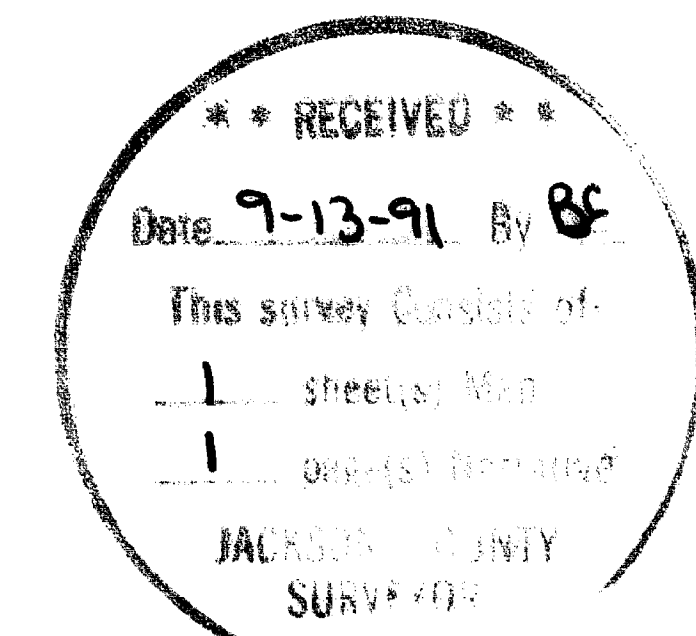

# Edwards Surveying & Land Planning Inc.



DAVID A. EDWARDS  
OREGON REG. 2339

DARREL W. EDWARDS  
OREGON REG. 741  
ARIZONA REG. 9746

REGISTERED LAND SURVEYORS  
823 WEST 8TH ST.  
MEDFORD, OREGON 97501  
(503) 776-2313 • (503) 471-7059

## 12656

SURVEY NUMBER

SURVEY NARRATIVE TO COMPLY WITH CHAPTER 209, PARAGRAPH 250,  
OREGON REVISED STATUTES

**SURVEY FOR:** Barbara Mensik  
376 Red Blanket Rd.  
Prospect, Oregon

**LOCATION:** In the NW 1/4 of Section 33, T. 32 S.,  
R. 3 E., W.M., Jackson County, Oregon.

**PURPOSE:** To locate and monument the boundaries of the  
East 1/2 of the NW 1/4 of the NW 1/4 of the NW  
1/4 of Section 33, as shown on the  
accompanying plat.

**PROCEDURE:** Utilizing existing control points and data  
established during the execution of Recorded  
Survey Number 12624, which was in progress at  
the same time as this survey, computed the  
boundaries of the tract described above.  
Monuments set on this survey consist of 5/8" x  
24" steel pins with red plastic caps mkd.  
"D.A. EDWARDS-RPLS 2339".

**BASIS OF  
BEARINGS:** Existing control per R.S.N. 12624.

**EQUIPMENT:** Nikon NTD-4 Semi-automatic theodolite/E.D.M.

**DATE  
COMPLETED:** July 21, 1991

