

SEC. CORNER
FD. J.C.S.
BRASS DISK
'1987'

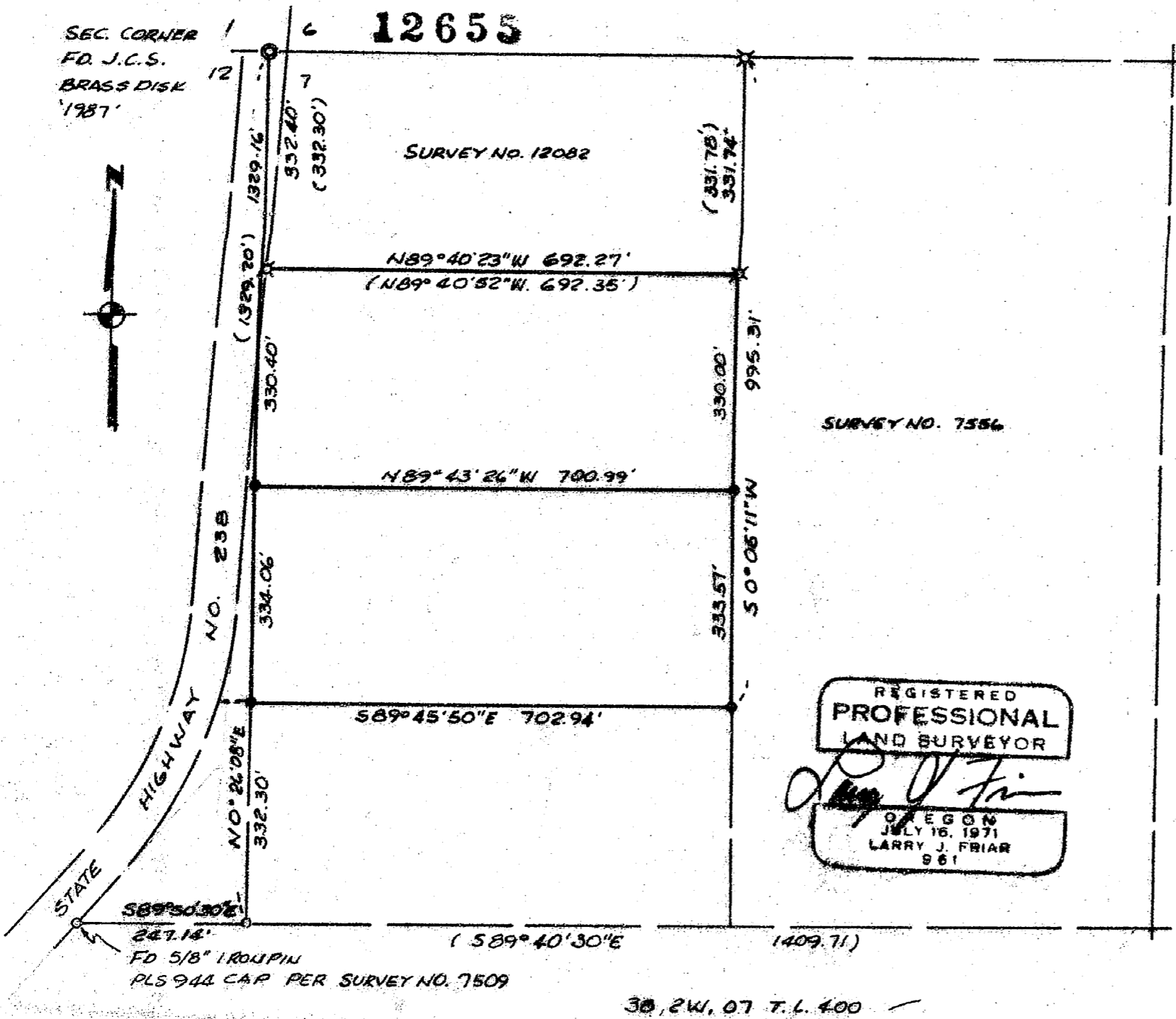

12655



** RECEIVED **
 Date 9-13-91 By BF
 This survey consists of:
 1 sheets: Map
 1 panels: Narrative
 JACKSON COUNTY
 SURVEYOR

LEGEND:

- ⊗ = FOUND 5/8 INCH IRON PIN WITH PLASTIC CAP MARKED D.A. EDWARDS RPLS 2339
 - ⊙ = SET 5/8 INCH IRON PIN WITH PLASTIC CAP MARKED PLS 961
 - = FOUND MONUMENT AS NOTED.
- BASIS OF BEARING : SURVEY NO. 12082
 () : RECORD FROM PREVIOUS SURVEYS

REGISTERED
 PROFESSIONAL
 LAND SURVEYOR
 LARRY J. FRIAR
 961

MAP OF SURVEY
 FOR
 PAUL BUCHANAN

LOCATED IN THE N.W. 1/4 OF SECTION 7
 T. 38 S., R. 2 W., W.M. JACKSON CO. OREGON
 DATE: AUG. 1991 SCALE: 1"=200'
 SURVEYED BY:
 L. J. FRIAR & ASSOCIATES
 304. S. HOLLY ST. MEDFORD, OREGON.

12655

12655

SURVEY NO. _____

SURVEY NARRATIVE TO COMPLY WITH O.R.S. 209.250

SURVEY FOR: Paul Buchanan
28670 S.W. Ashland Dr. Apt. 132
Wilsonville, OR. 97070

LOCATION: N.W. 1/4 Section 7, T. 38 S., R. 2 W., W. M.,
Jackson County, Oregon.

PURPOSE: To Survey and Monument two parcels of land per Lot
Line Adjustment approved by the Jackson County
Planning Department .File No. 91-33-LLA.

PROCEDURE: A control Traverse was run from the N.W. Corner of
Section 7, tying in monuments established by filed
Surveys No.7509 by this office and filed Survey No.
12082 . The measured data agreed closely with the
filed surveys.
Having verified the data shown on the previous
surveys, I calculated the fractional East And South
lines of the subject property, and monumented the
parcels as shown on the annexed Map.

BASIS OF BEARING: Survey No. 12082

DATE: September 10, 1991.

T.38 S. R.2 W. SEC.7 TL400

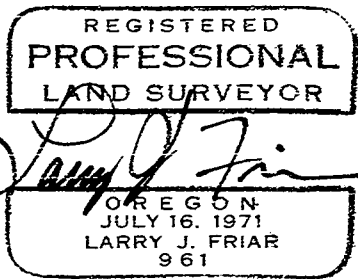

Larry J. Friar, PLS
L.J. Friar & Associates P.C.
Consulting Land Surveyors
304 South Holly Street
Medford, OR 97501
(503) 772-2782

