

12652

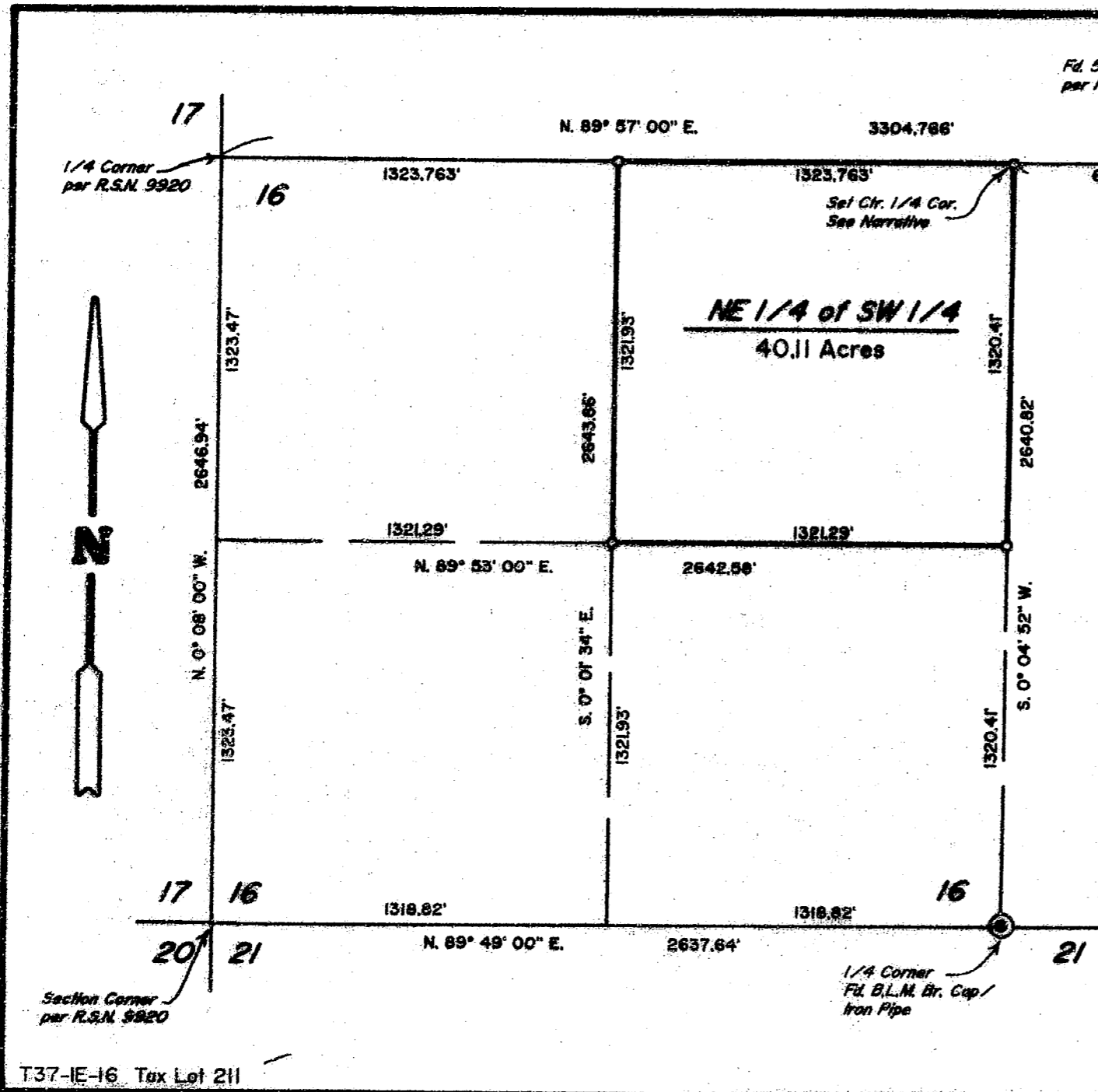

PLAT OF SURVEY

LOCATED in the SW 1/4 of Section 16,
T. 37 S., R. 1 E., W.M., Jackson Co., Ore.
August 19, 1991

**** RECEIVED ****
Date 9-13-91 By [Signature]
This survey consists of:
1 sheet(s) Map
1 page(s) Narrative
JACKSON COUNTY
SURVEYOR

SURVEYED FOR: Daryl S. Straw
P.O. Box 1628
Medford, Oregon

SURVEYED BY: Edwards Surveying and Land Planning Inc.
823 W. 8th Street
Medford, Oregon 97501
Phone: (503) 776-2313

LEGEND

- Indicates monument found as noted.
- Indicates 5/8" x 24" steel pin w/plastic cap mkd "D.A. EDWARDS-LS 2339" set.

R.S.N. = Recorded Survey Number
SCALE: 1" = 500'
BASIS OF BEARINGS: R.S.N. 9920 as shown hereon.

REGISTERED
PROFESSIONAL
LAND SURVEYOR

David A. Edwards
OREGON
JULY 21, 1968
DAVID A. EDWARDS
2339

T37-IE-16 Tax Lot 211

12652

Edwards Surveying & Land Planning Inc.

D. EDWARDS
REG. 741
REG. 9746



DAVID A. EDWARDS
OREGON REG. 2339

REGISTERED LAND SURVEYORS
823 WEST 8TH ST.
MEDFORD, OREGON 97501
(503) 776-2313 • (503) 471-7059

SURVEY NUMBER 12652

SURVEY NARRATIVE TO COMPLY WITH CHAPTER 209, PARAGRAPH 250,
OREGON REVISED STATUTES

SURVEY FOR: Daryl S. Straw
P.O. Box 1628
Medford, Oregon 97501

LOCATION: In the SW 1/4 of Section 16, T. 37 S.,
R. 1 E., W.M., Jackson County, Oregon.

PURPOSE: To locate and monument the boundaries of the NE
1/4 of the SW 1/4 of Section 16, as shown on
the accompanying plat.

PROCEDURE: Utilizing for control monuments and data of
record per Recorded Survey Number 9920 and a
tie to the South 1/4 corner of Section 16,
computed the subdivision of the SW 1/4.

At the center 1/4 corner:
Bearing trees were scribed according to the
1973 B.L.M. Manual, measured to center of tree
at root crown and are situated as follows:

A 5" diam. W. Oak brs. N. 22° E., 13.67 feet.
A 7" diam. W. Oak brs. S. 38° E., 21.20 feet.
A 16" diam. W. Oak brs. S. 68° W., 18.35 feet.
A 12" diam Fir bears N. 40°17' W., 31.26 feet.

Monuments set on this survey consist of 5/8" x
24" steel pins with red plastic caps mkd. "D.A.
EDWARDS-RPLS 2339".

BASIS OF
BEARINGS: R.S.N. 9920 as shown on the accompanying plat.

EQUIPMENT: Nikon NTD-4 Semi-automatic theodolite/E.D.M.

DATE
COMPLETED: August 19, 1991

