

12651

**Survey for:**

**Kenneth Kirkham  
3157 Old Stage Road  
Central Point, Or.  
97502**

**Survey by:**

**Keiser Surveying  
108 Mistletoe  
Medford, Oregon  
97501**

Date: September 16, 1991

**Location**

**SW1/4 of Section 9,  
T.37S., R.2W., W.M.  
Jackson County, Or.**

**Basis of Bearing**

**Filed Survey No. 12597**

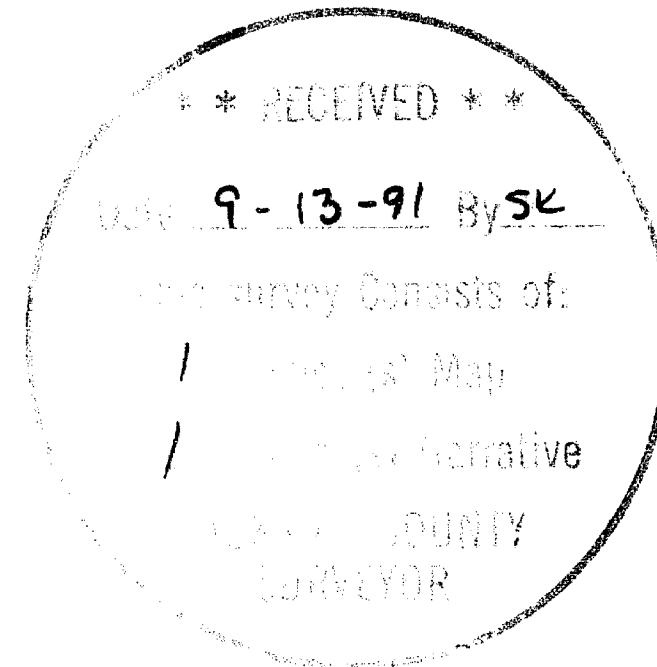
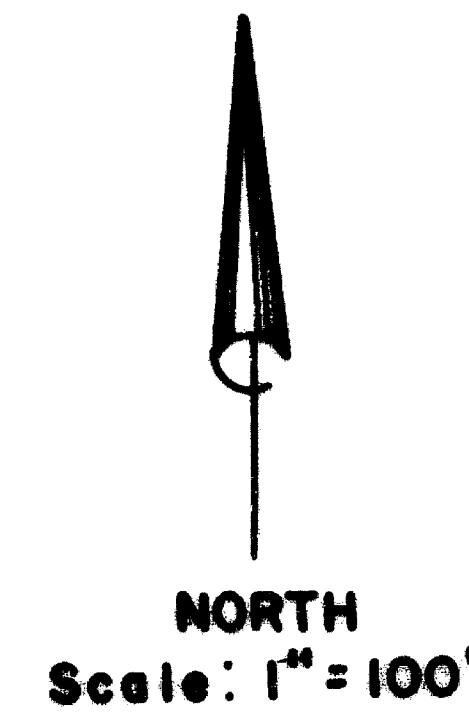

**Legend**

- Found 5/8" Rebar/plastic cap (S.N. 12597)
- ✕ Found monument as indicated
- Set 5/8" x 24" Rebar with plastic cap marked "KAISER RLS 803"

REGISTERED  
PROFESSIONAL  
LAND SURVEYOR

*G. D. Kaiser*

OREGON  
JULY 16, 1967  
GARY D. KAISER  
No. 803

P.I.  
FOUND 3/4" I. PIN  
6" DEEP  
(S.N. 2286)

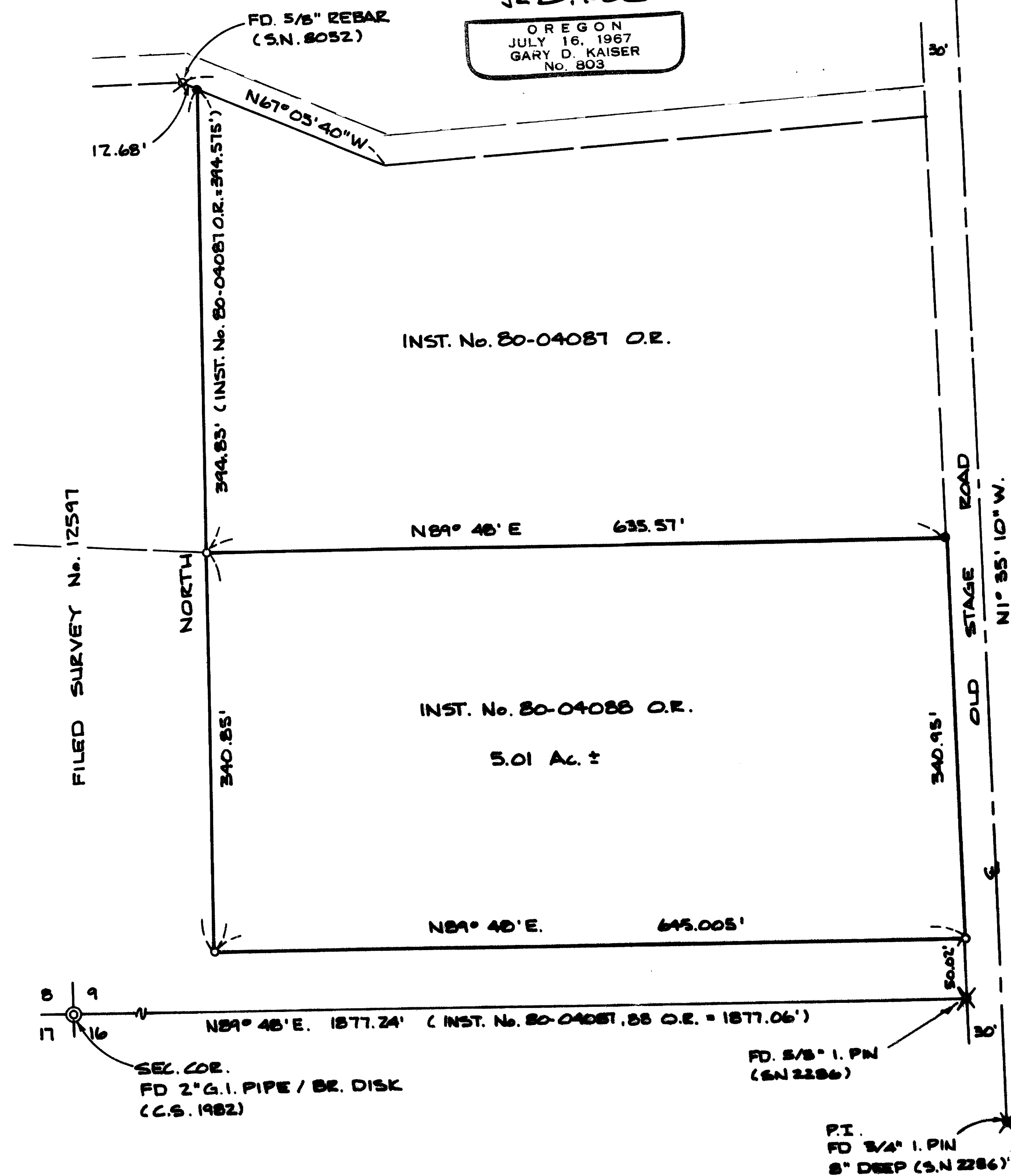

T.L. Nos. 2501+2502 - 372W9C

12651

GARY D. KAISER  
R.P.L.S. ORE. 803  
C.W.R.E. ORE. 73

**KAISER SURVEYING**  
108 MISTLETOE STREET  
MEDFORD, OREGON 97501

PHONE  
MEDFORD (503) 779-8040  
SHADY COVE (503) 878-3995

SURVEY NO. 12651

SURVEY NARRATIVE TO COMPLY WITH O.R.S. 209.250

SURVEY FOR: KENNETH KIRKHAM  
3157 OLD STAGE ROAD  
CENTRAL POINT, OR 97502

SURVEY BY: KAISER SURVEYING  
108 MISTLETOE STREET  
MEDFORD, OREGON 97501

LOCATION: SW ¼ OF SECTION 9,  
T. 37 S., R. 2 W., W.M.,  
JACKSON COUNTY, OREGON

BASIS OF BEARINGS: FILED SURVEY NO. 12597

DATE: SEPTEMBER 16, 1991

PURPOSE: To monument the Northwest corner of  
Instrument No. 80-04087 O.R. and the  
Northeast corner of Instrument No.  
80-04088 O.R.

PROCEDURE: Utilizing controlled established and  
monuments set on Filed Survey No. 12597, the desired  
monuments were set as shown on the annexed map.

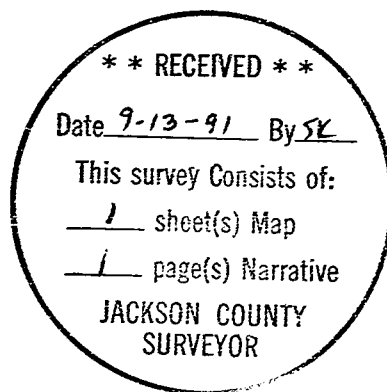

*G. D. Kaiser*

