

12641

LEGEND

- = Found Jackson County brass cap monument
- = Found 5/8" iron pin
- ⊗ = Found 5/8" iron pin, stamped "LS 1913", monument not of record
- = Set 5/8"x24" iron rod, with orange plastic cap marked "LS 1656"

Scale: 1" = 100'



Basis of bearing: Survey No. 8854

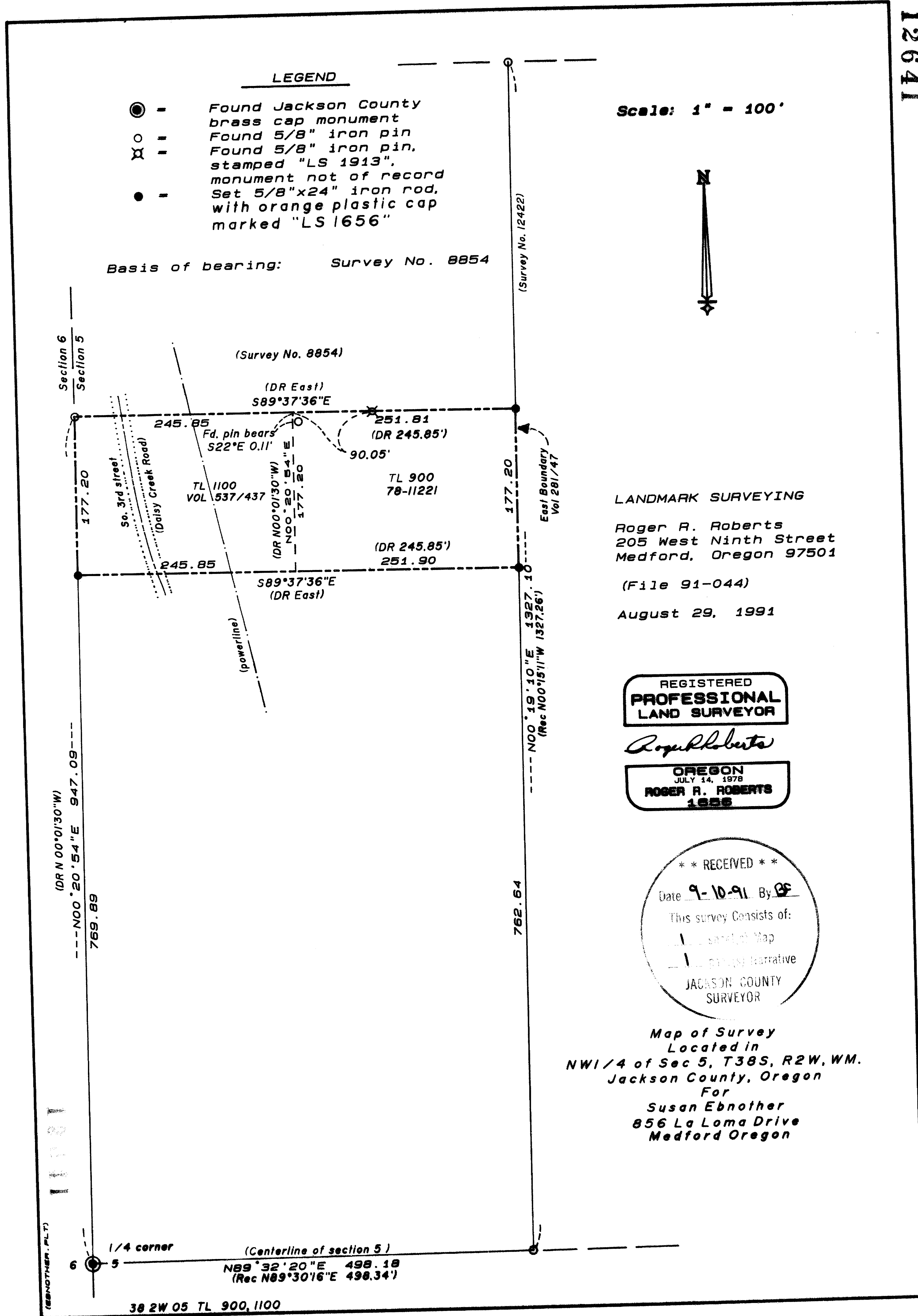

LANDMARK SURVEYING

Roger A. Roberts
205 West Ninth Street
Medford, Oregon 97501

(File 91-044)

August 29, 1991

REGISTERED
PROFESSIONAL
LAND SURVEYOR

Roger A. Roberts

OREGON
JULY 14, 1978
ROGER A. ROBERTS
1588

** RECEIVED **
 Date 9-10-91 By RF
 This survey consists of:
 - [] Survey Map
 - [] Survey Narrative
 JACSON COUNTY
 SURVEYOR

Map of Survey
 Located in
 NW 1/4 of Sec 5, T38S, R2W, WM.
 Jackson County, Oregon
 For
 Susan Ebnother
 856 La Loma Drive
 Medford Oregon

38 2W 05 TL 900, 1100

12641

SURVEY NO. _____

SURVEY NARRATIVE TO COMPLY WITH PARAGRAPH 205.250
OREGON REVISED STATUTES

SURVEY FOR: Susan Ebnother
856 La Loma Drive
Medford, Oregon

LOCATION: Northwest quarter of Section 5, Township 38 South,
Range 2 West of the Willamette Meridian, Jackson
County, Oregon

PURPOSE: Locate and monument the exterior boundaries of the
client's ownership, consisting of two tax lots.

PROCEDURE: Having surveyed the adjoining property to the north
of Tax Lot 1100, the same control was used to
determine the boundaries of the subject parcels. The
bearing of the north and south boundaries were determined
at deed record angle in relation to the west boundary of
Section 5. Control established by Survey No. 12422 was
used to determine the east boundary of Tax Lot 900.

Basis of bearing: Survey No. 8854

Date: August 29, 1991

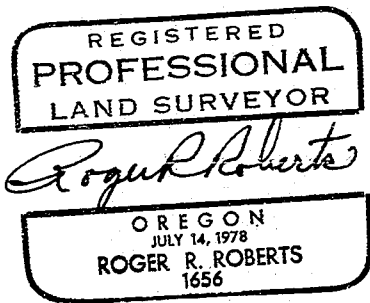
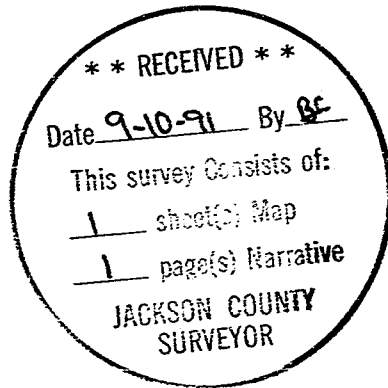

Roger R. Roberts
LANDMARK SURVEYING
205 West Ninth Street
Medford, Oregon 97501

T38S R2W 05 TL 900 & 1100