

12639

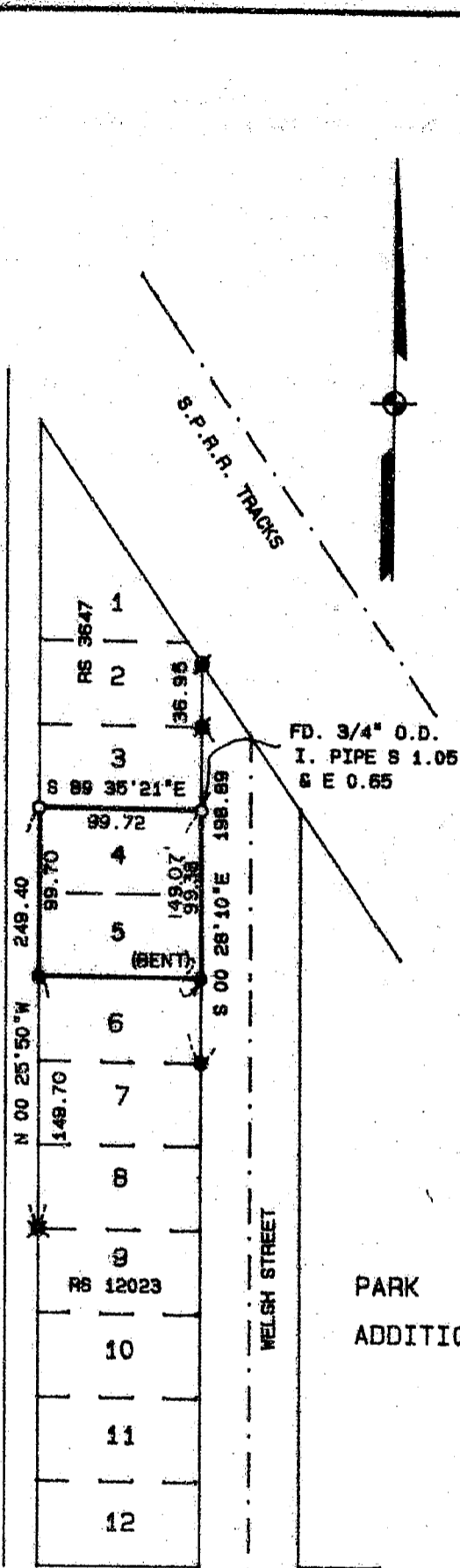

MAP OF SURVEY

LOCATED IN THE S.E. 1/4 OF SECTION 24,
 T.37S., R.2W., BEING LOTS 4 AND 5
 OF "OAK PARK ADDITION TO MEDFORD", JACKSON COUNTY, OREGON

SURVEY FOR:

Larry Leonard
 727 Welch St.
 Medford, OR 97501

SURVEY BY:

L.J. Friar & Associates, P.C.
 Consulting Land Surveyors
 304 South Holly Street
 Medford, Oregon 97501
 Phone: (503) 772-2782

LEGEND:

- ⊙ = Found 5/8" iron pin per Survey No. 3647.
- = Found 5/8" iron pin per Survey No. 6542.
- = Set 5/8" x 24" iron pin with plastic cap stamped PLS 961.
- ⊗ = Found 5/8" iron pin per Survey No. 12023.

BASIS OF BEARINGS:

Survey No. 6542.

DATE:

August 20, 1991

SCALE:

1" = 100'

REGISTERED
PROFESSIONAL
 LAND SURVEYOR

OREGON
 JULY 16, 1971
 LARRY J. FRIAR
 961

**** RECEIVED ****
 Date 9-3-91 By BF
 This survey consists of
 1 sheet(s) Map
 1 page(s) Narrative
 JACKSON COUNTY
 SURVEYOR

12639

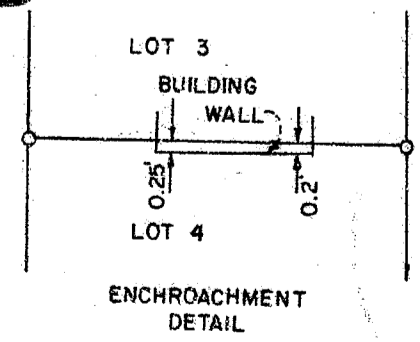

372W 24DC TL 15300

SURVEY NO. 12639

SURVEY NARRATIVE TO COMPLY WITH O.R.S. 209.250

SURVEY FOR: Larry Leonard
727 Welch St.
Medford, OR 97501

LOCATION: S.E. 1/4 of Section 24, T.37 S., R.2 W., W.M.,
being Lots 4 & 5 of "Oak Park Addition to Medford",
Jackson County, Oregon

PURPOSE: To Survey and Monument the Lot Line between
Lots 3 & 4 as shown on the Annexed Map.

PROCEDURE: Set Corners as shown utilizing proportionate
distances developed by Survey No. 6542 by
this office.

BASIS OF BEARING: Survey No. 6542

DATE: August 20, 1991

T.37 R.2W SEC.24DC TL 15300

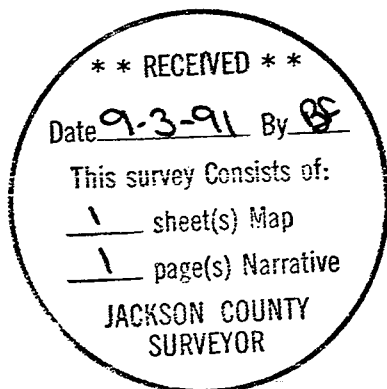

Larry J. Friar, PLS 961
L.J. Friar & Associates P.C.
Consulting Land Surveyors
304 South Holly Street
Medford, OR 97501
(503) 772-2782

