

12637

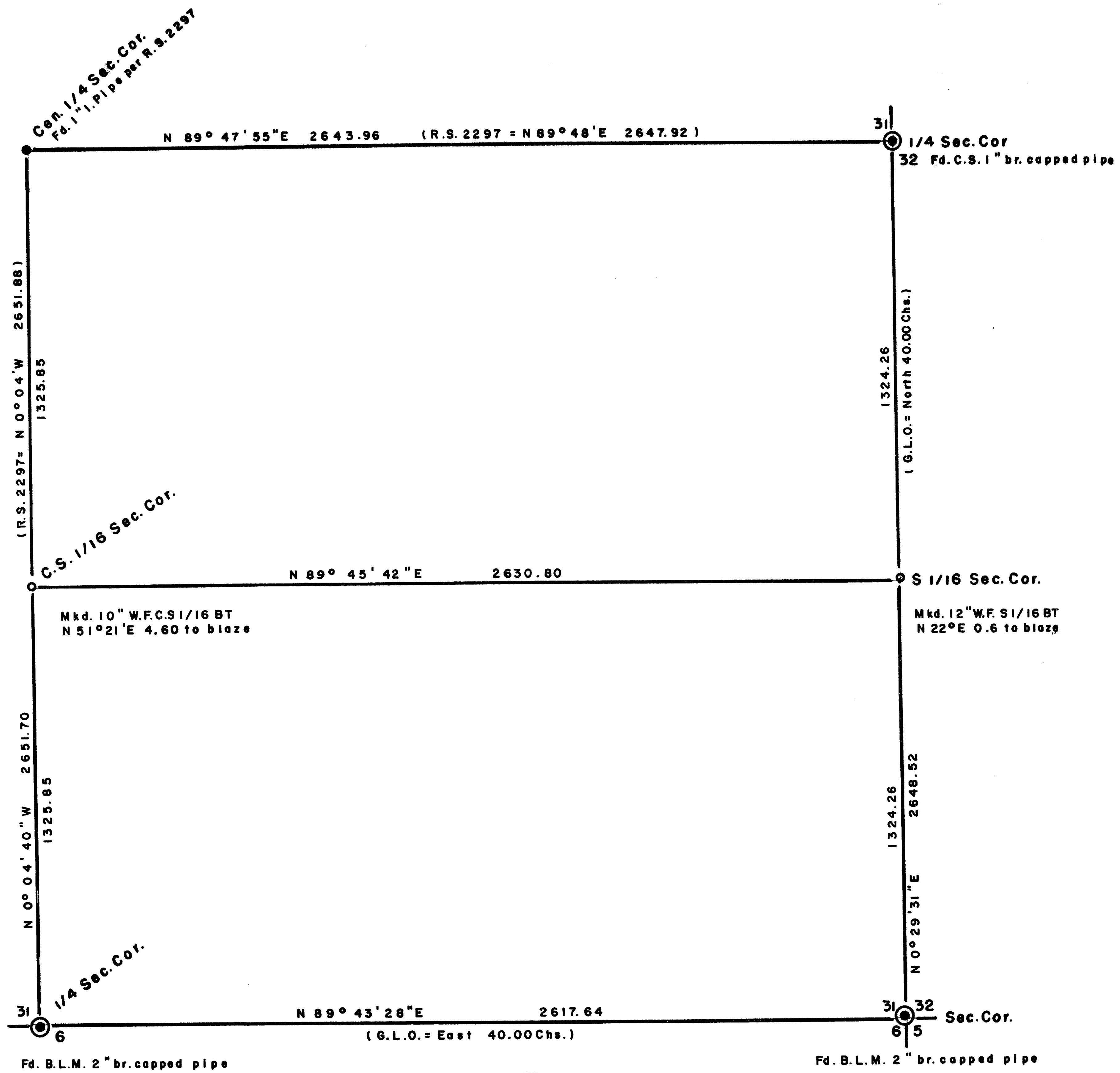

SCALE 1"=300'

Basis of Bearings R. S. No. 7913  
 O = Set 5/8" x 24" I. Pin (tagged R.P.L. 6638)

\*\* RECEIVED \*\*  
 Date 8-26-91 By GB  
 This survey consists of:  
 1 sheet(s) Map  
 1 page(s) Narrative  
 JACKSON COUNTY  
 SURVEYOR

REGISTERED  
**PROFESSIONAL**  
 LAND SURVEYOR  
*George Burrell*  
 OREGON  
 JULY 10, 1964  
 GEORGE R. BURRELL  
 638

**MAP OF SURVEY**  
 Located in S.E. 1/4 Section 31, T38 S, R3 E  
 For: JIM MILLER  
 By: George Burrell, R.R.L.S.  
 1379 Brookdale Rd. Medford, OR 97504  
 July 26, 1991

T.L. NO. 7000-38-3E-31

12637

SURVEY NO. 12637

SURVEY NARRATIVE TO COMPLY WITH O.R.S. 209.250

FOR:

Jim Miller  
P.O. Box 1088  
Ashland, Oregon 97520

LOCATION:

The Southeast 1/4 of Section 31, Township 38 South, Range 3 East

PURPOSE:

To monument the Southeast and Southwest corner of the North 1/2 of the Southeast 1/4 of said section, and mark the East and South lines thereof.

PROCEDURE:

The found BLM and CS reestablished section corners were traversed to, from which the bearings and distances as shown on the accompanying map were calculated. The corners were then monumented and the lines marked with wood stakes.

The center 1/4 section corner as monumented by Recorded Survey No. 2297 was held for the true intersection, even though it is slightly out of position as determined by me (approx. 1.0 feet).

BY:

George Burrell, P.L.S.  
1379 Brookdale  
Medford, Oregon 97504  
July 26, 1991

REGISTERED  
PROFESSIONAL  
LAND SURVEYOR

*George Burrell*

OREGON  
JULY 10, 1964  
GEORGE R. BURRELL  
638

T.L. No. 7000-38-3E-31

