

12634

Date: August 21, 1991

Survey for:
Dolores Foshee
P.O. Box 793
Shady Cove, Or.
97539

Location
Lots 5+6, Block 2 of Broughton
Subd. (Record) in the NE 1/4 of
Sec. 21, T.34S., R.1W., W.M
Shady Cove, Jackson County, Or

Survey by:
Kaiser Surveying
108 Mistletoe
Medford, Or.
97501

Legend

- Found 3/4" I. Pipe (Broughton Subd.)
 - Set 5/8" x 24" Rebar with plastic cap marked "KAISER RLS. 903"
- Rec= Broughton Subd.

REGISTERED
PROFESSIONAL
LAND SURVEYOR

G. D. Kaiser

OREGON
JULY 15, 1967
GARY D. KAISER
No. 903

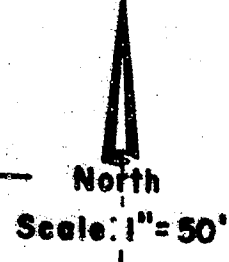

MAPLE DRIVE

** RECEIVED **
Date 8/26/91 By SK
This survey consists of
1 sheet(s) Map
1 page(s) Narrative
JACKSON COUNTY
SURVEYOR

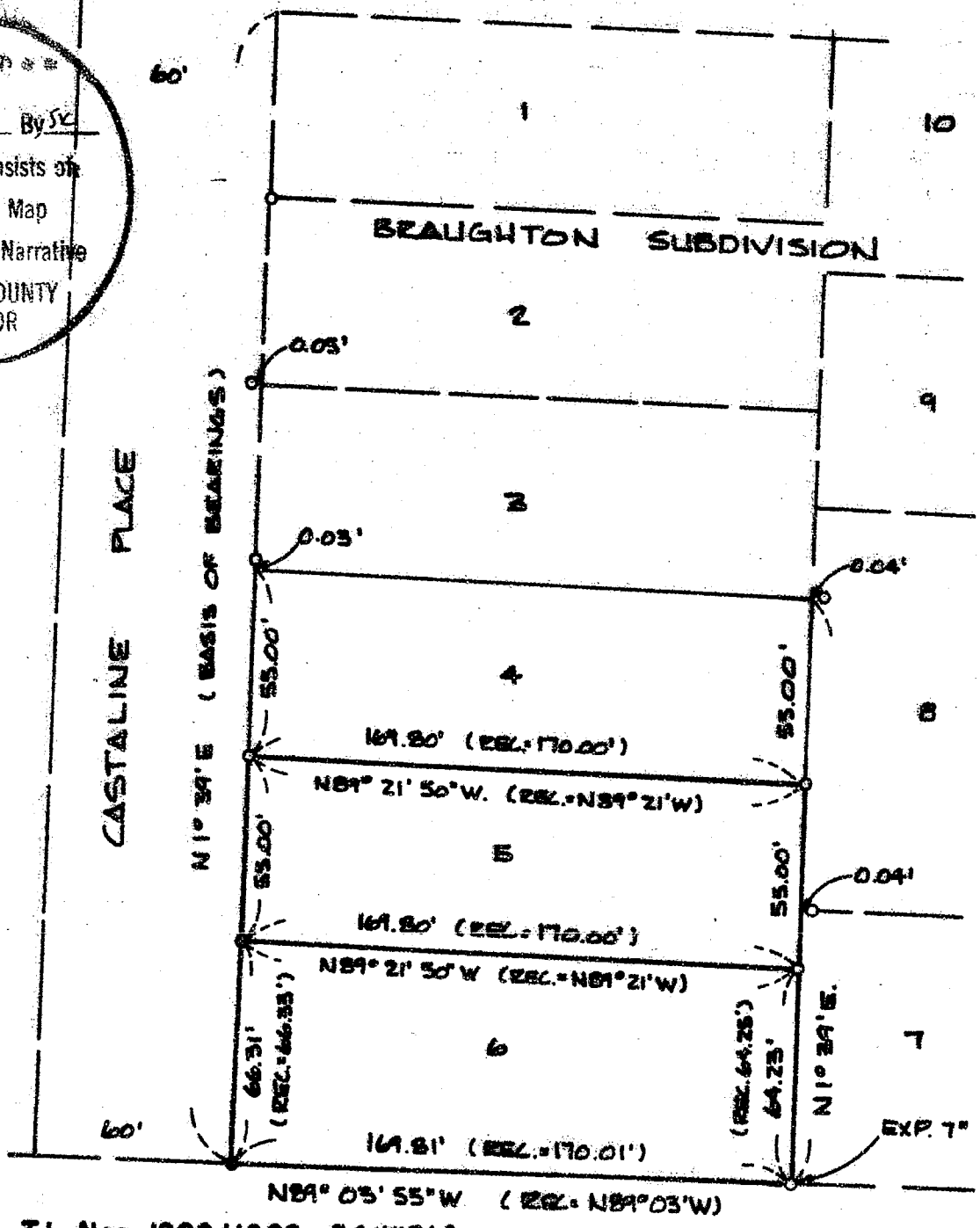

T.L. Nos. 1800+1900 - 341W21A

12634

GARY D. KAISER
R.P.L.S. ORE. 803
C.W.R.E. ORE. 73

KAISER SURVEYING
108 MISTLETOE STREET
MEDFORD, OREGON 97501

PHONE
MEDFORD (503) 779-8040
SHADY COVE (503) 878-3995

12634

SURVEY NO. _____

SURVEY NARRATIVE TO COMPLY WITH O.R.S. 209.250

SURVEY FOR: DOLORES FOSHEE
P. O. BOX 793
SHADY COVE, OREGON 97539

SURVEY BY: KAISER SURVEYING
108 MISTLETOE STREET
MEDFORD, OREGON 97501

LOCATION: Lots 5 & 6, Block 2 of BRAUGHTON
SUBDIVISION (Recorded) in the NE $\frac{1}{4}$
of Section 21, T. 34 S., R. 1 W.,
W.M., Shady Cove, Jackson County,
Oregon.

BASIS OF BEARINGS: The Easterly rights-of-way line of
Castaline Place as established on
BRAUGHTON SUBDIVISION.

DATE: AUGUST 21, 1991

PURPOSE: To locate original and reset
destroyed corner monuments to Lots
5 and 6, Block 2 of BRAUGHTON
SUBDIVISION.

PROCEDURE: Found the original corner monuments
to said Lots 5 and 6 except the 2 Westerly corners of Lot 6
which were reset as shown on the annexed map.

