

1263

1263

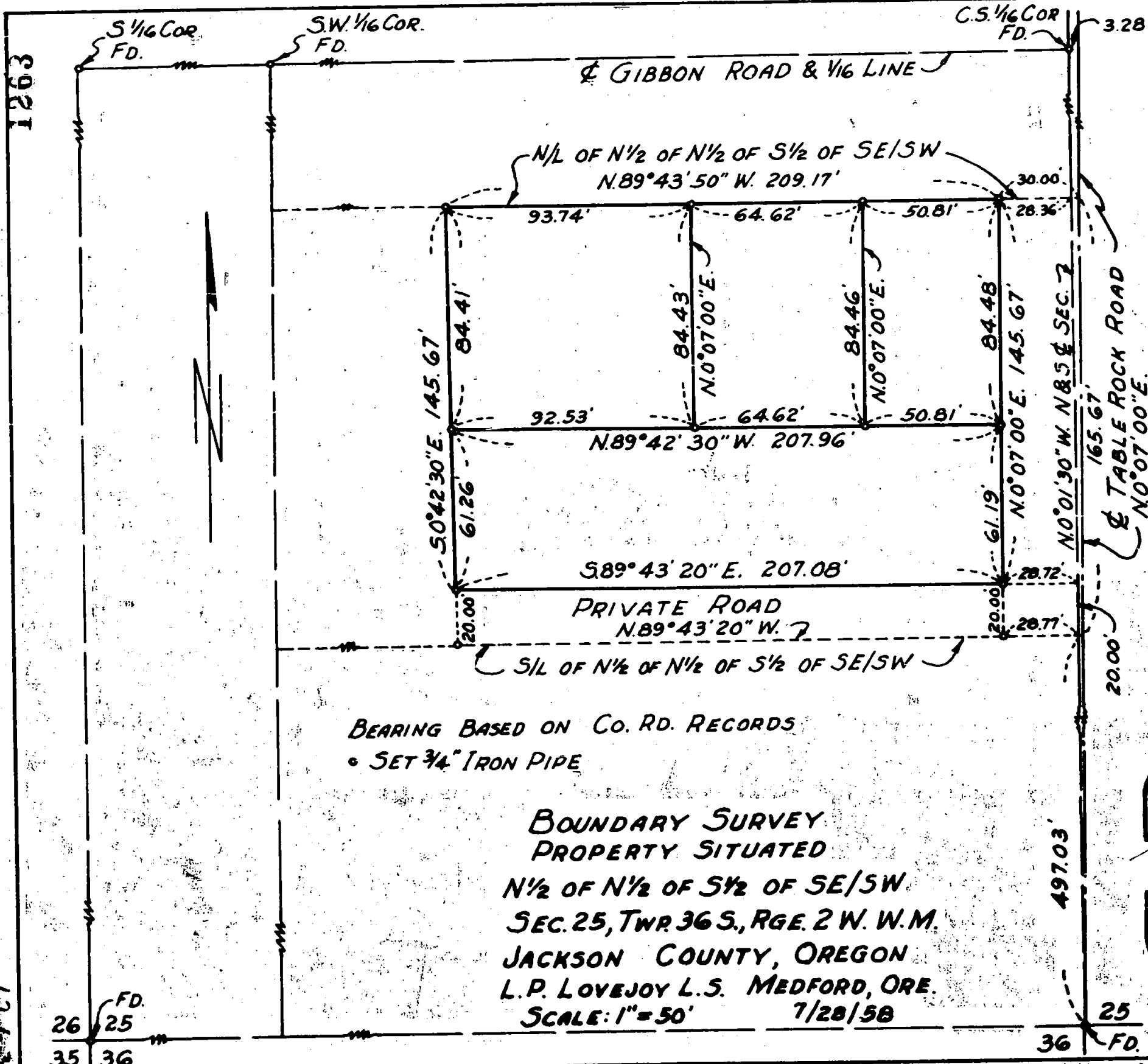

N/L OF N 1/2 OF N 1/2 OF S 1/2 OF SE 1/4 SW  
 N.89°43'50" W. 209.17'

N.89°42'30" W. 207.96'

PRIVATE ROAD  
 N.89°43'20" W. 7

S/L OF N 1/2 OF N 1/2 OF S 1/2 OF SE 1/4 SW

BEARING BASED ON CO. RD. RECORDS  
 • SET 3/4" IRON PIPE

BOUNDARY SURVEY  
 PROPERTY SITUATED  
 N 1/2 OF N 1/2 OF S 1/2 OF SE 1/4 SW  
 SEC. 25, TWP. 36 S., RGE. 2 W. W.M.  
 JACKSON COUNTY, OREGON  
 L.P. LOVEJOY L.S. MEDFORD, ORE.  
 SCALE: 1" = 50'      7/28/58

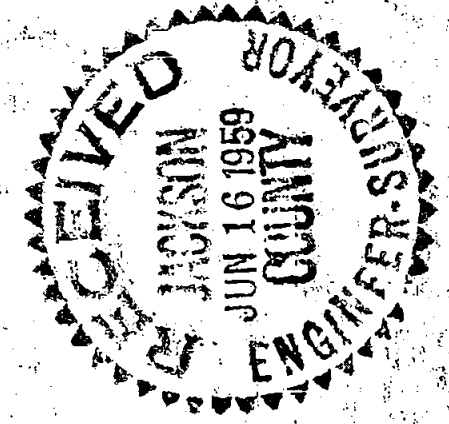

REGISTERED  
**OREGON**  
 LAND SURVEYOR

*Leland P. Lovejoy*

NOVEMBER 18, 1940  
 LELAND P. LOVEJOY  
 262

FRANKLIN

1263

Survey Narrative to Comply with Section 87-3301947 Oregon State Laws

Survey for: H. C. Franklin  
Table Rock Road  
Medford, Oregon

Purpose of Survey: To establish property boundaries  
and subdivide parcel.

Survey Location: North Half (1/2) of the North Half (1/2)  
of the South Half (1/2) of SE/SW,  
Section 25, Township 36 South, Range 2  
West, Willamette Meridian, Jackson  
County, Oregon.

Survey Procedure: Found corner and road survey monuments  
as indicated on map and used same for  
control. Set 3/4" galvanized iron pipes.  
Bearings based on County Road Records.

Leland P. Lovejoy  
Registered Land Surveyor  
Work completed September 10, 1958

