

12623

### MAP OF SURVEY

Located in Lots 14 and 15, of Block 6, of the Stonecreek No. 3, Phase III Subdivision,  
located in the Southeast quarter of Section 10, Township 37 South, Range 2 West of  
the Willamette Meridian, City of Central Point, Jackson County, Oregon.

For

## STONECREEK NO. 3

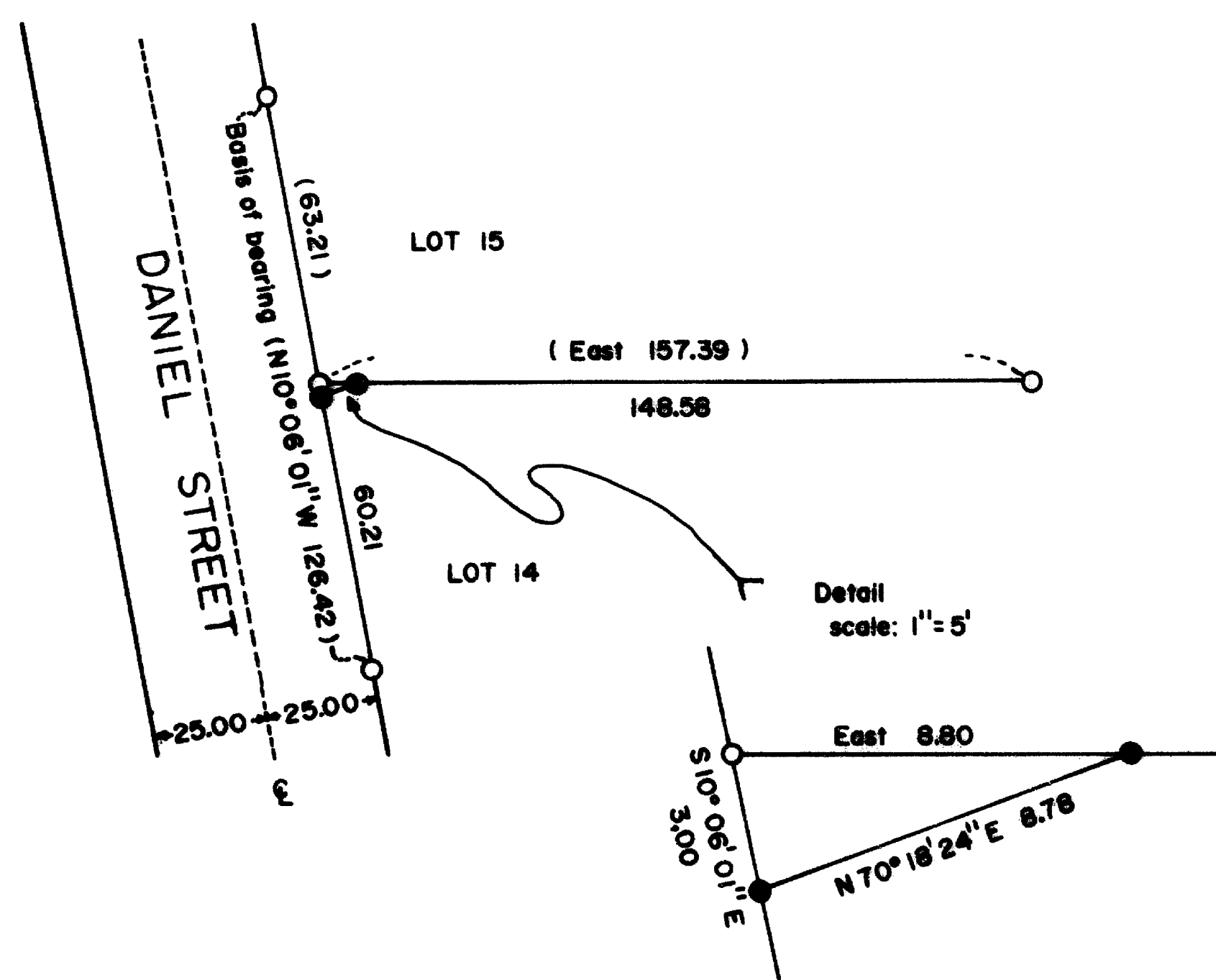

Basis of bearing is Filed Survey No. 12212

○ Found 5/8" iron pin with yellow plastic cap marked 'FARBER LS 2189'

● Set 5/8" x 24" iron pin with yellow plastic cap marked 'FARBER LS 2189'

Scale: 1" = 50'

Date of survey: June 7, 1991

Survey by Farber Surveying, P.O. Box 5286, Central Point, Oregon 97502

Office: 843 East Main Street, Suite 110, Medford, Oregon 97504

Phone: (503) 776-0846

( ) = record, as per Filed Survey No. 12212

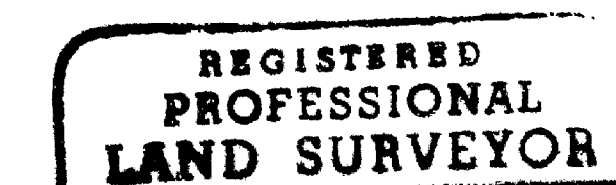
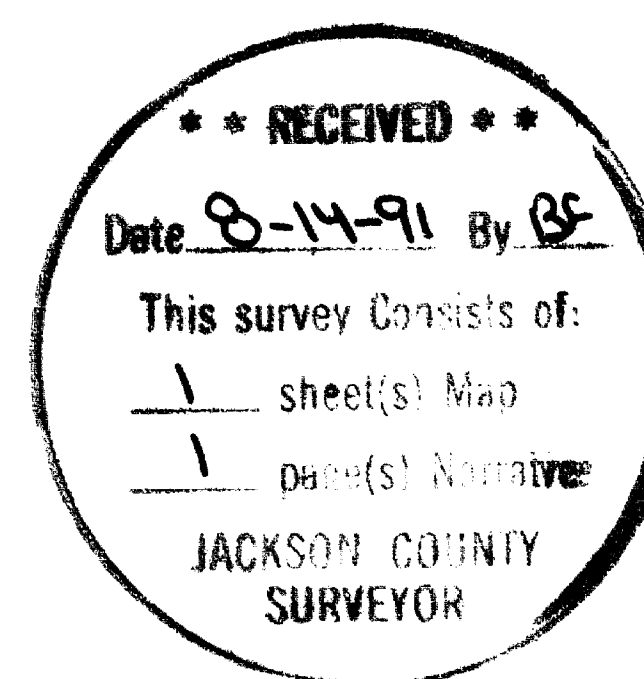

*Herbert A. Farber*

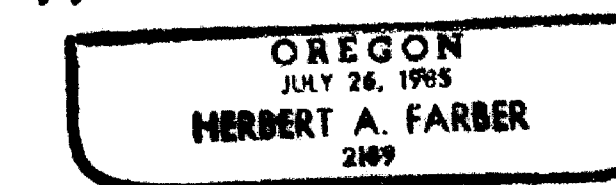

37-2W-10DB TL 100

12623

Survey No. **12623**

SURVEY NARRATIVE TO COMPLY WITH O.R.S. 209.250

Survey for: Stonecreek No. 3  
P.O. Box 1488  
Medford, Oregon 97501

Location: Located in Lots 14 and 15 of Block 6,  
Stonecreek No. 3, Phase III in the  
Southeast quarter of Section 10, Township 37  
South, Range 2 West of the Willamette  
Meridian, Jackson County, Oregon.

Purpose: To monument the lot line adjustment to provide  
for an electrical transformer.

Procedure: Utilizing control for established for said  
subdivision I established the line as shown on  
the accompanying map.

Bearing is based on the east line of Daniel  
Street as per Filed Survey No. 12212.

Surveyed by: Farber Surveying  
P.O. Box 5286  
Central Point, Oregon 97502

Date: June 7, 1991

REGISTERED  
PROFESSIONAL  
LAND SURVEYOR

*Herbert A. Farber*  
OREGON  
JULY 26, 1985  
HERBERT A. FARBER  
2189

\*\* RECEIVED \*\*  
Date 8-14-91 By BF  
This survey consists of:  
1 sheet(s) Map  
1 page(s) Narrative  
JACKSON COUNTY  
SURVEYOR