

MAP OF SURVEY

LOCATED IN LOT 46-A AND LOT 46-B OF SKY CREST ESTATES SUBDIVISION UNIT NO. 2,
IN THE NORTHWEST QUARTER OF SECTION 23, TOWNSHIP 37 SOUTH, RANGE ONE WEST
OF THE WILLAMETTE MERIDIAN, CITY OF MEDFORD, JACKSON COUNTY, OREGON

FOR

HAROLD C. MUNSON

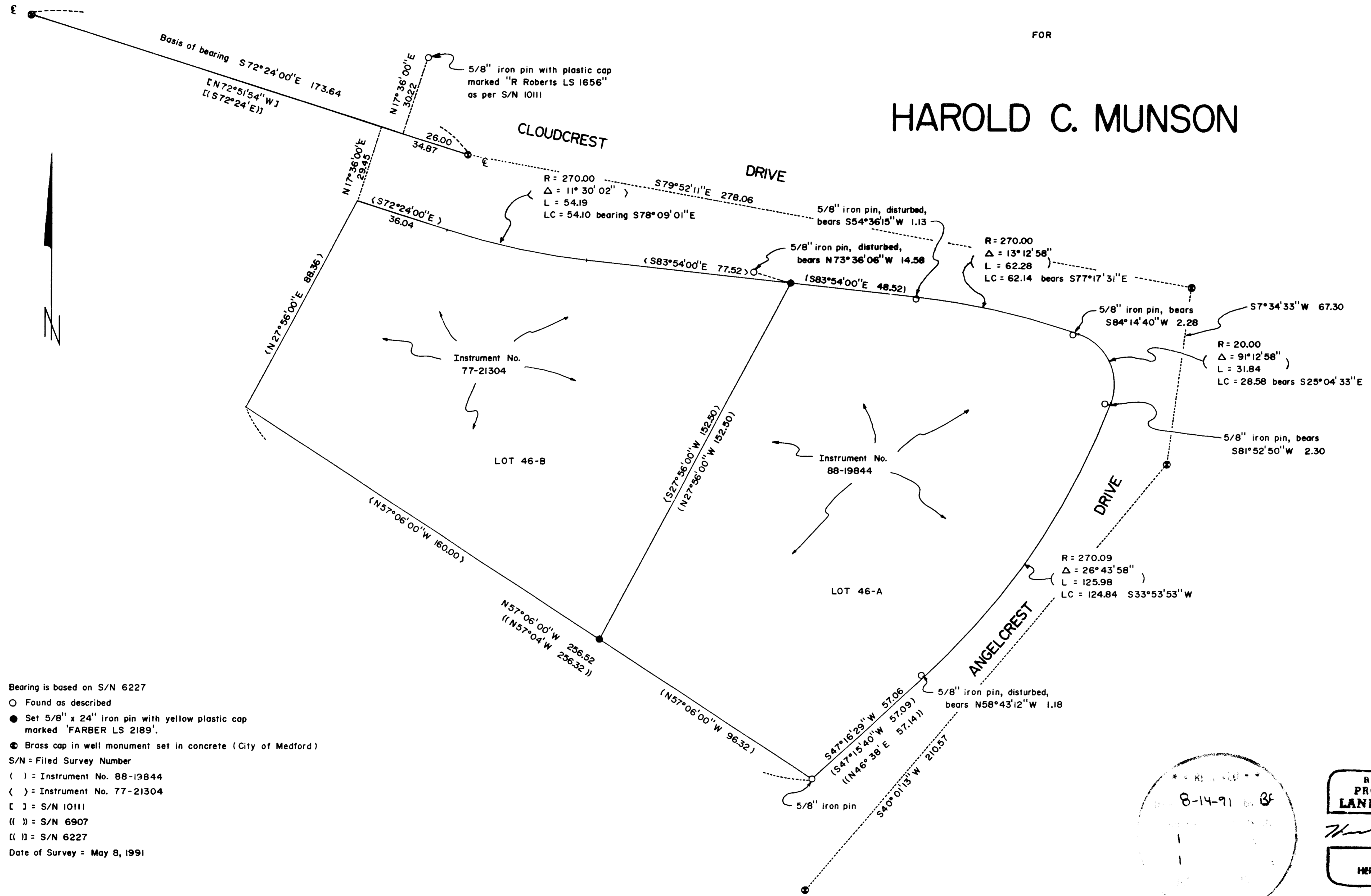

Bearing is based on S/N 6227
 ○ Found as described
 ● Set 5/8" x 24" iron pin with yellow plastic cap marked 'FARBER LS 2189'.
 ● Brass cap in well monument set in concrete (City of Medford)
 S/N = Filled Survey Number
 () = Instrument No. 88-19844
 < > = Instrument No. 77-21304
 [] = S/N 10111
 (()) = S/N 6907
 [[]] = S/N 6227
 Date of Survey = May 8, 1991

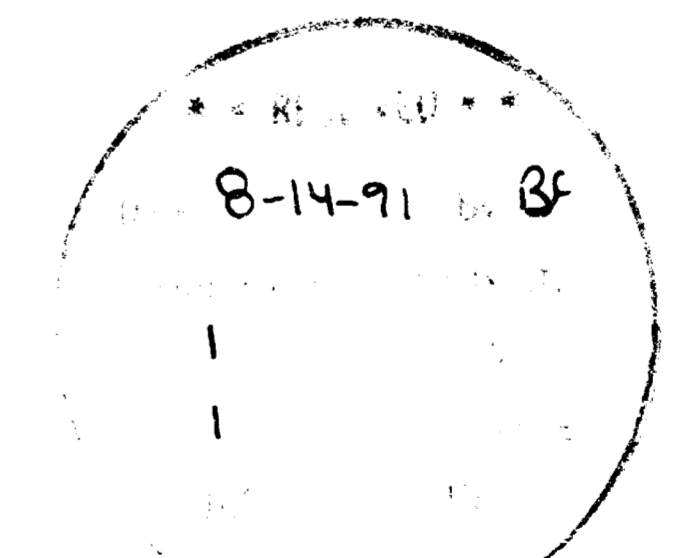

REGISTERED
PROFESSIONAL
LAND SURVEYOR
Harold C. Munson
OREGON
JULY 24, 1985
HERBERT A. FARBER
2189

SURVEYED BY: FARBER SURVEYING P.O. BOX 5286 CENTRAL POINT, OREGON 97502		OFFICE: 843 EAST MAIN STREET, SUITE 110 MEDFORD, OREGON 97504 PHONE: (503) 776-0846	
COMPUTED BY: FAF, HAF SCALE: 1 inch : 30 feet MAP PREPARED: 9 AUG 1991		ROTATION: 0° ORIGIN: 9640.000 N 9760.000 E JOB No.: 0196-91	

Survey No. 12622

SURVEY NARRATIVE TO COMPLY WITH O.R.S. 209.250

Survey for: Harold C. Munson
86 Monterey Drive
Medford, Oregon 97504

Location: Located in Lot 46-A and 46-B of Sky Crest
Estates Subdivision Unit No. 2, in the
Northwest quarter of Section 23, Township 37
South, Range 1 West of the Willamette
Meridian, City of Medford, Oregon.

Purpose: To survey and monument the dividing line
between the parcels shown on the accompanying
map.

Procedure: Utilizing City of Medford center line
monuments for the basis of bearing, also shown
on Survey No. 6227, and the found 5/8 inch
iron pin as the point of beginning for
Instrument No. 88-19844 of the Official
Records of Jackson County, Oregon, I
monumented the line as shown on the
accompanying map. The only information
available from the City of Medford for the
center line monuments where some field notes,
which where not very informative.

Surveyed by: Farber Surveying
P.O. Box 5286
Central Point, Oregon 97502

Date: May 8, 1991

REGISTERED
PROFESSIONAL
LAND SURVEYOR

Herbert A. Farber

OREGON
JULY 26, 1985
HERBERT A. FARBER
2189

