

MAP OF SURVEY

LOCATED IN THE SOUTHWEST QUARTER OF SECTION 32, TOWNSHIP 37 SOUTH,
RANGE 2 WEST OF THE WILLAMETTE MERIDIAN, LOT 20 AND 21, HOLMAN
ADDITION TO THE CITY OF JACKSONVILLE, JACKSON COUNTY, OREGON

FOR

RICH BORGOGNONI

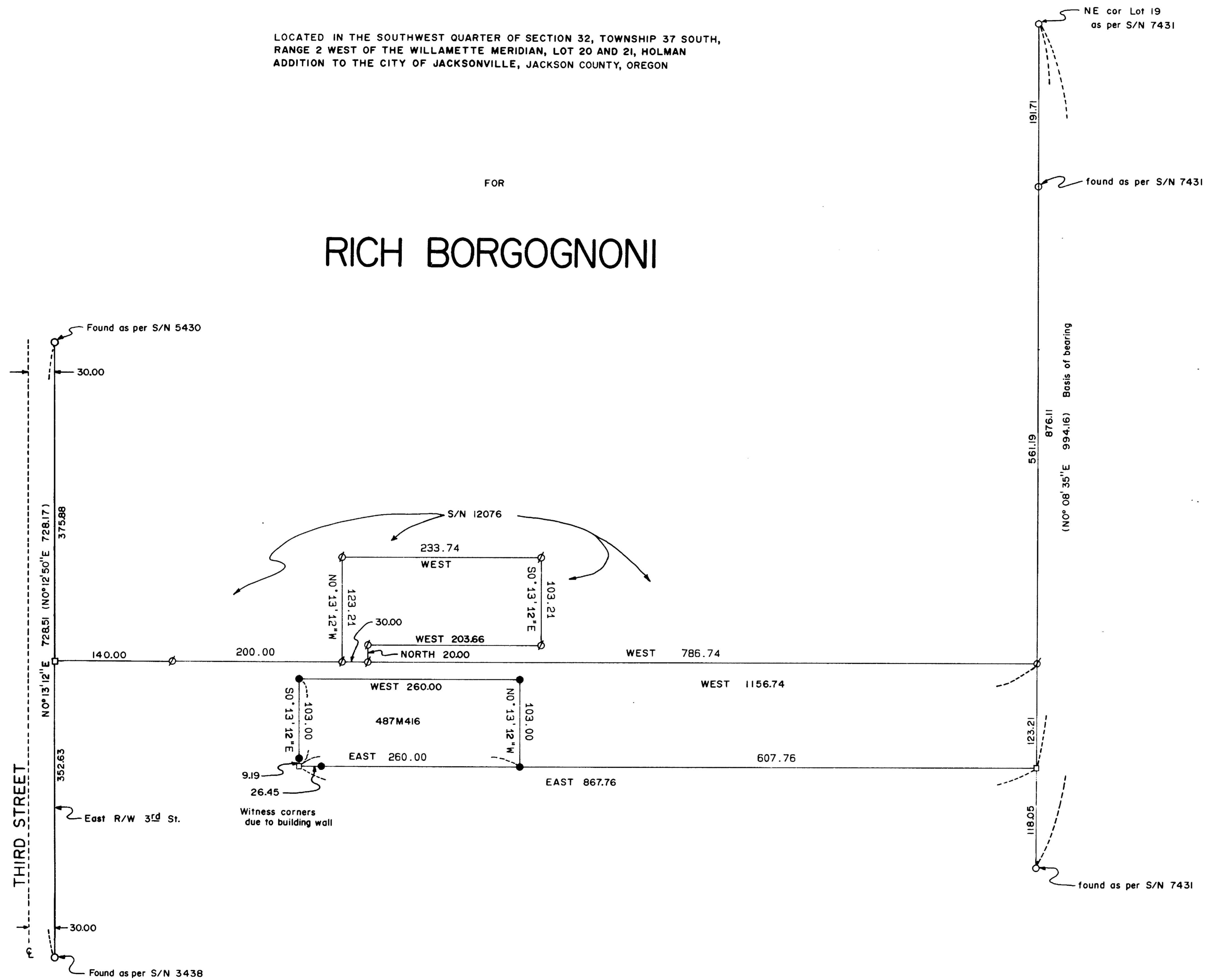

Bearing is based on S/N I2076

- Found 5/8" x 24" iron pin with a yellow plastic cap marked "FARBER LS 2189".
- Found as described
- Set 5/8" x 24" iron pin with a yellow plastic cap marked "FARBER LS 2189".

S/N = Filed Survey Number
() = as per S/N I2076
□ Computed position



REGISTERED
PROFESSIONAL
LAND SURVEYOR

Herbert A. Farber

OREGON
JULY 26, 1949
HERBERT A. FARBER
3897

| | | | |
|---|--|--|--|
| SURVEYED BY: FARBER SURVEYING P.O. BOX 5286 CENTRAL POINT, OREGON 97502 | | OFFICE: 843 EAST MAIN STREET, SUITE 110 MEDFORD, OREGON 97504 PHONE: (503) 776-0846 | |
| COMPUTED BY: HAF SCALE: 1 inch : 100.0 feet DATE: 7 AUG 1991 SURVEYED: JUNE 25, 1991 | | ROTATION: 0° ORIGIN: 9750.000 N 9750.000 E JOB No.: 0031-88 | |

Survey No. 12621

SURVEY NARRATIVE TO COMPLY WITH O.R.S. 209.250

Survey for: Rich Borgognoni
P.O. Box 1052
Jacksonville, Oregon 97530

Location: Located in the southwest quarter of Section
32, Township 37 South, Range 2 West of the
Willamette Meridian, Lot 20 and 21, Holman
addition to the City of Jacksonville, Jackson
County, Oregon.

Purpose: To survey and monument the parcel as shown on
the accompanying map.

Procedure: Utilizing control established in the
performance of Filed Survey No. 12076, I
established the monuments as shown on the
accompanying map.

Bearing is based on Filed Survey No. 12076 as
shown.

Surveyed by: Farber Surveying
P.O. Box 5286
Central Point, Oregon 97502

Date: June 25, 1991

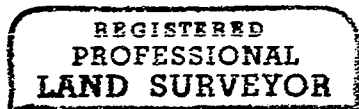

Herbert A. Farber

