

12619

Survey for:
Continental Lawyers
Title Company
502 W. Main
Medford, Oregon 97501

Survey by:
Kaiser Surveying
108 Matletoe
Medford, Oregon
97501

Location:
NW 1/4 of Section 19
T.36S., R.1W., W.M.
Jackson County, Or.

Date:
August 8, 1991

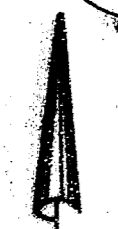
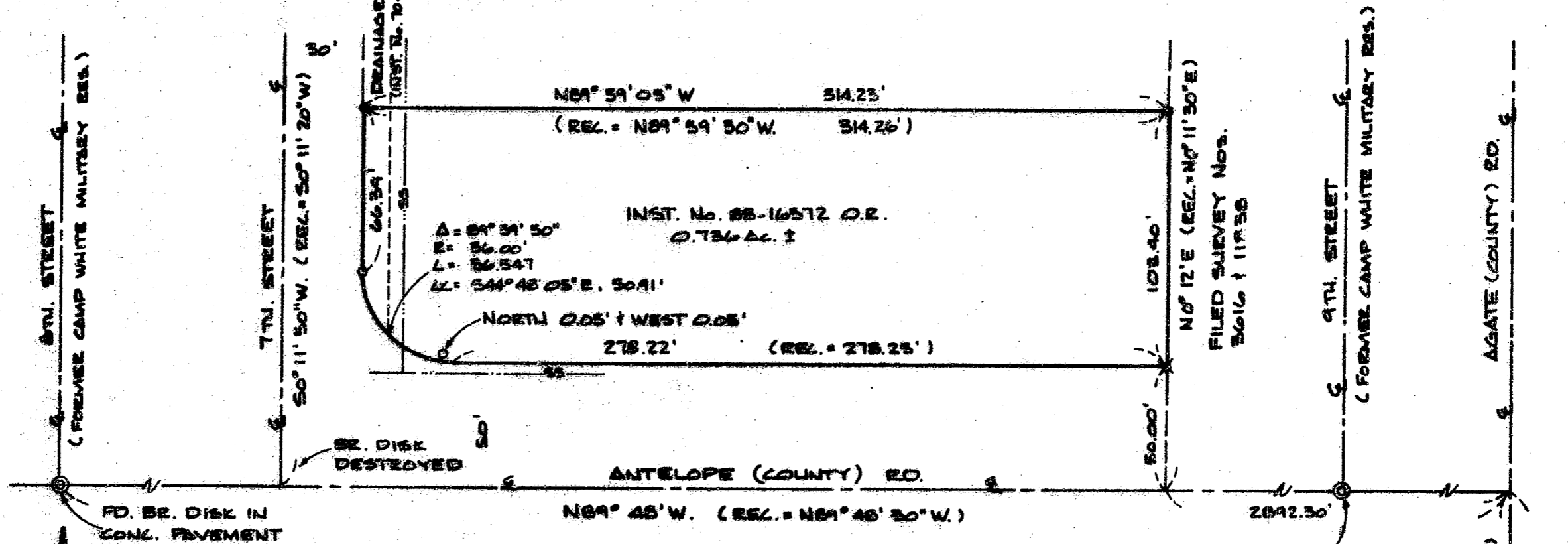

North
Scale: 1" = 50'

Basis of Bearings
 Filed Survey No. 11838
 ** RECEIVED **
 Date 8-19-91 By BS
 This survey consists of:
 1 sheet(s) Map
 1 page(s) Narrative
 JACSON COUNTY SURVEYOR

REGISTERED
PROFESSIONAL
 LAND SURVEYOR

G.D. Kaiser
 OREGON
 JULY 16, 1987
 GARY D. KAISER
 No. 803

Legend

- Rec = Inst. No. 88-16572 O.R. 1
 Filed Survey No. 5959
- Fd. 3/4" I. Pin (S.N. 4303)
- ✕ Fd. 5/8" Rebar/plastic cap (S.N. 11838)
- Set 5/8" x 24" Rebar with plastic cap marked "KAISER RLS 803"
- SS Sanitary Sewer Line

TL No. 1400-361W19

1/4 COR. BR. DISK IN MON. CASE

12619

GARY D. KAISER
R.P.L.S. ORE. 803
C.W.R.E. ORE. 73

KAISER SURVEYING
108 MISTLETOE STREET
MEDFORD, OREGON 97501

PHONE
MEDFORD (503) 779-8040
SHADY COVE (503) 878-3995

12619

SURVEY NO. _____

SURVEY NARRATIVE TO COMPLY WITH O.R.S. 209.250

SURVEY FOR: CONTINENTAL LAWYERS TITLE COMPANY
502 WEST MAIN
MEDFORD, OREGON 97501

SURVEY BY: KAISER SURVEYING
108 MISTLETOE STREET
MEDFORD, OREGON 97501

LOCATION: NW ¼ OF SECTION 19,
T. 36 S., R. 1 W., W.M.
JACKSON COUNTY, OREGON

BASIS OF BEARINGS: FILED SURVEY NO. 11838

DATE: AUGUST 8, 1991

PURPOSE: To monument tract described in Inst.
No. 88-16572 O.R.

PROCEDURE: Utilizing E.D.M. equipment, the
Northerly boundary of tract described in Instrument No.
88-16572 O.R. was monumented from found controls as shown on
the annexed map.

The Northeast corner of the subject tract was located on the Westerly boundary of tract monumented in Filed Survey No. 11838 at deed record distance Northerly from the Antelope Road Northerly right-of-way line.

The Northwest corner of the subject tract was located on the Easterly right-of-way line of Seventh Street as monumented on Filed Survey No. 4303 at deed record distance Northerly from 3/4" iron pin curve point.

Since the subject tract was monumented from local control as stated above, the Quarter corner common to Sections 19 and 20 was not retied and the record tie from Filed Survey No. 5959 was shown.

